

RECEIVED & FILED # **L194**  
 Oneida County Surveyor's Office  
 Date **FEB. 14 1980**  
 By *M.J.H.*  
 OCS Area #

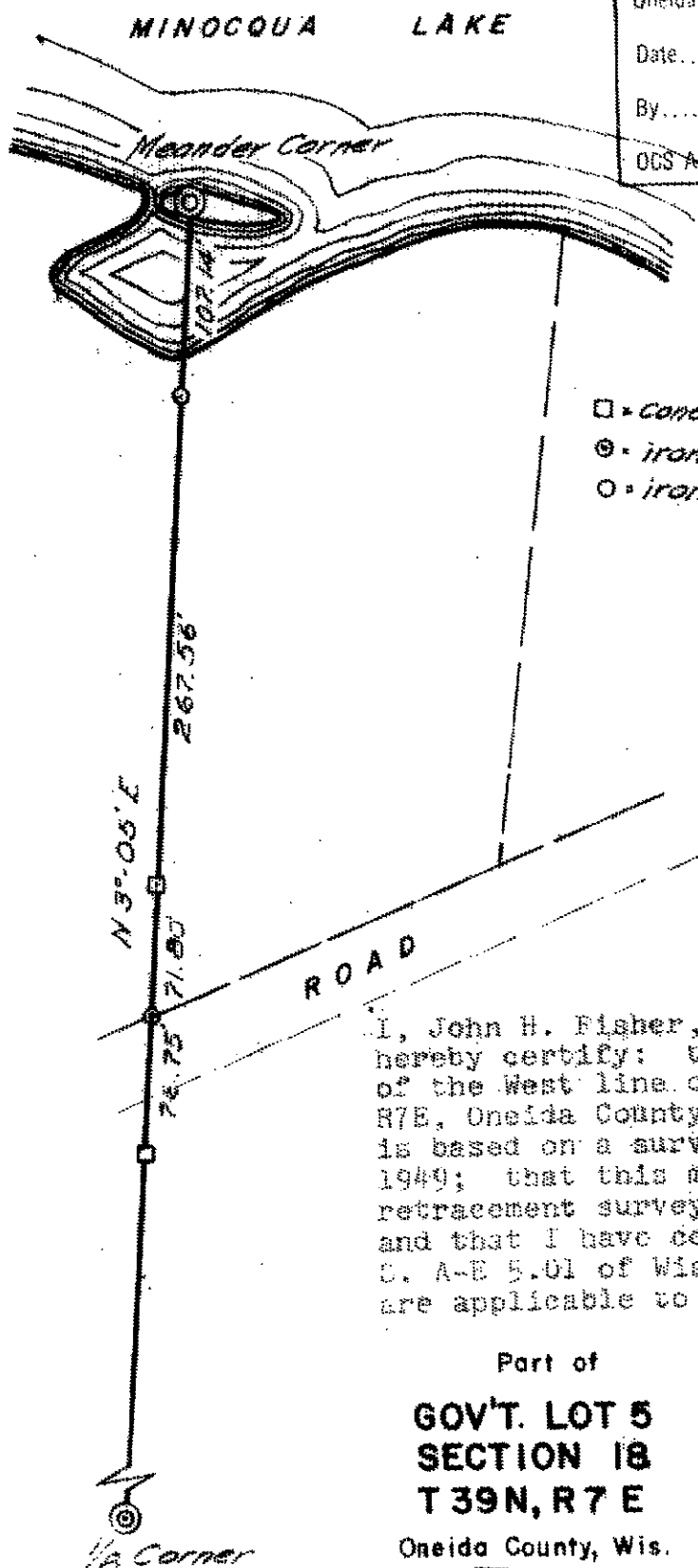
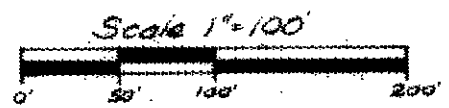

- • concrete mark found
- ⊙ • iron pipe found
- • iron pipe set

I, John H. Fisher, Registered Land Surveyor #S-836, hereby certify: that I have retraced the location of the West line of Gov't. Lot 5, Section 18, T39N, R7E, Oneida County, Wisconsin; that said retracement is based on a survey by E. P. Kowalko, dated February, 1949; that this map is a true representation of that retracement survey and was ordered by Milton Stone; and that I have complied with those requirements of C. A-E 5.01 of Wisconsin Administrative Code which are applicable to this survey.

Part of  
**GOV'T. LOT 5**  
**SECTION 18**  
**T 39N, R 7 E**  
 Oneida County, Wis.

*John H. Fisher*  
 John H. Fisher, R.L.S.  
 August 22, 1977



RECEIVED & FILED # **A8-002**  
 Oneida County Surveyor's Office  
 Date *21. Nov. 77*  
 By *D. M. Watson*  
 OCS Area # *12-18-3907*

L194

JOHN H. FISHER & ASSOCIATES, INC.