

MAP # **L 1955**
 DATE FILED... **SEP. 26 2003**
 BY...
 DESCRIPTION FILED

NICOLET SURVEYING, INC.

1222 LINCOLN STREET - RHINELANDER, WI 54501
 715-362-2808
 © 2003 NICOLET SURVEYING, INC.

SCALE: 1" = 100 FEET
 DRAWN BY JWD
 CHECKED BY DVH
 PROJECT # 472

CLIENT:
 DONALD BAILEY
 5721 WEST CIRCLE DR.
 OAK LAWN, IL 60453

PLAT OF SURVEY

**A PARCEL OF LAND LOCATED IN GOVERNMENT LOT 7,
 SECTION 2, T.36N., R.9E., TOWN OF PELICAN,
 ONEIDA COUNTY, WISCONSIN,
 ALSO BEING LOT 5 OF LAKE RIDGE PLAT**

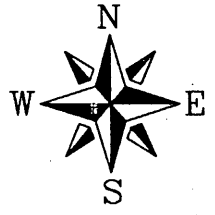
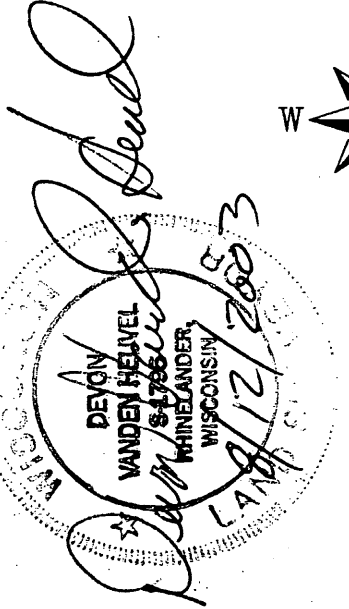

LEGEND

- ⊙ 1" IRON PIPE FOUND
- 3/4" IRON ROD FOUND
- ⊙ 1 1/4" IRON ROD FOUND

CURVE TABLE						
CURVE	LENGTH	RADIUS	DELTA ANGLE	TANGENT	BEARING	CHORD
C1	36.06	48.23	42°50'5"	18.92	S71°26'38"E	35.23

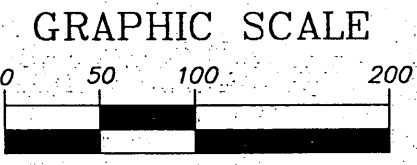
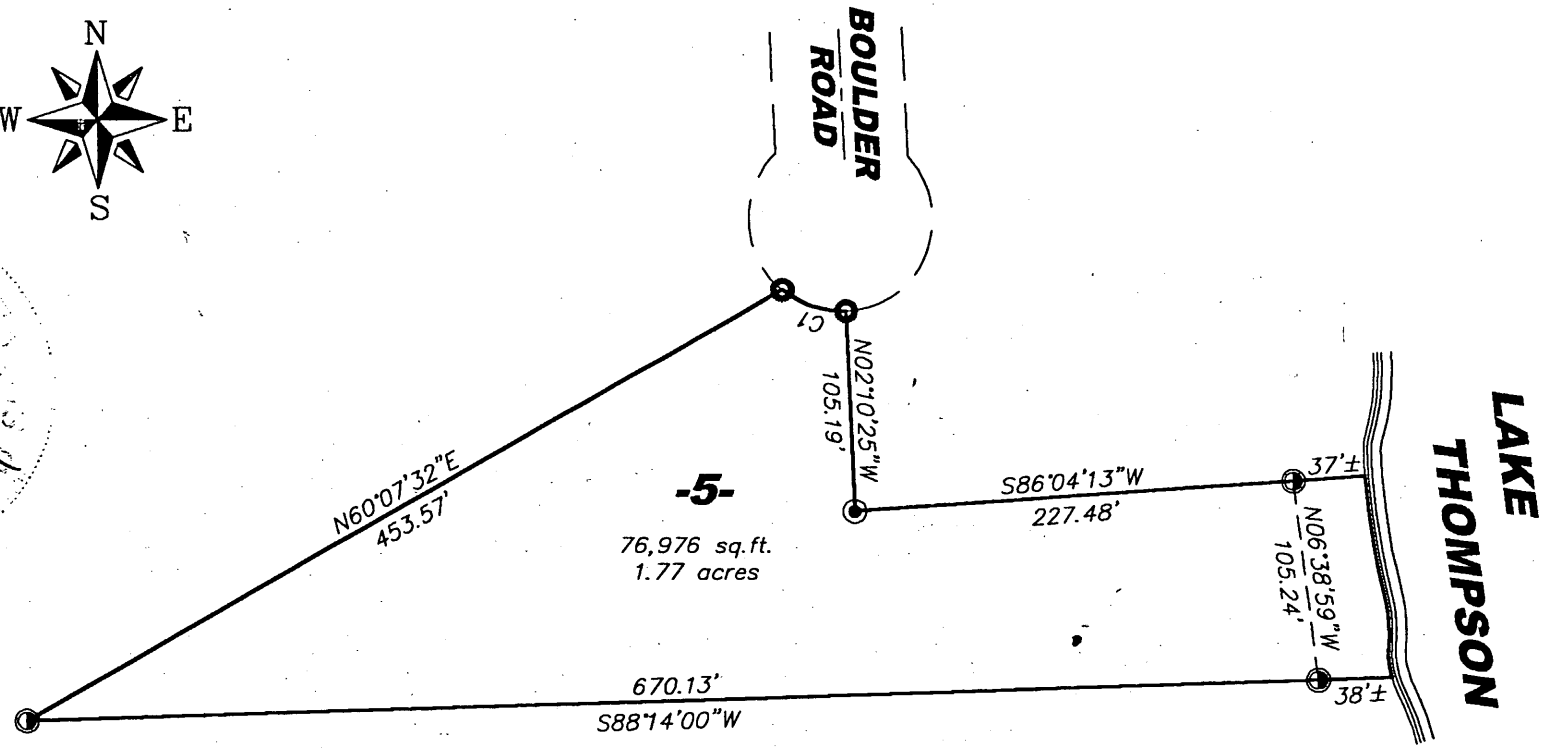

(IN FEET)
 1 inch = 100 ft.