

MAP # **L1958**
 DATE FILED... **DEC. 05. 2003**...
 BY... *P.M.D.*...
 DESCRIPTION FILED...
 ONEIDA CO. SURVEYOR'S OFFICE

SURVEY OF THE NE 1/16 CORNER
 IN PART OF
SECTION 32
T 38 N, R 11 E
 TOWN OF THREE LAKES
 ONEIDA COUNTY, WISCONSIN

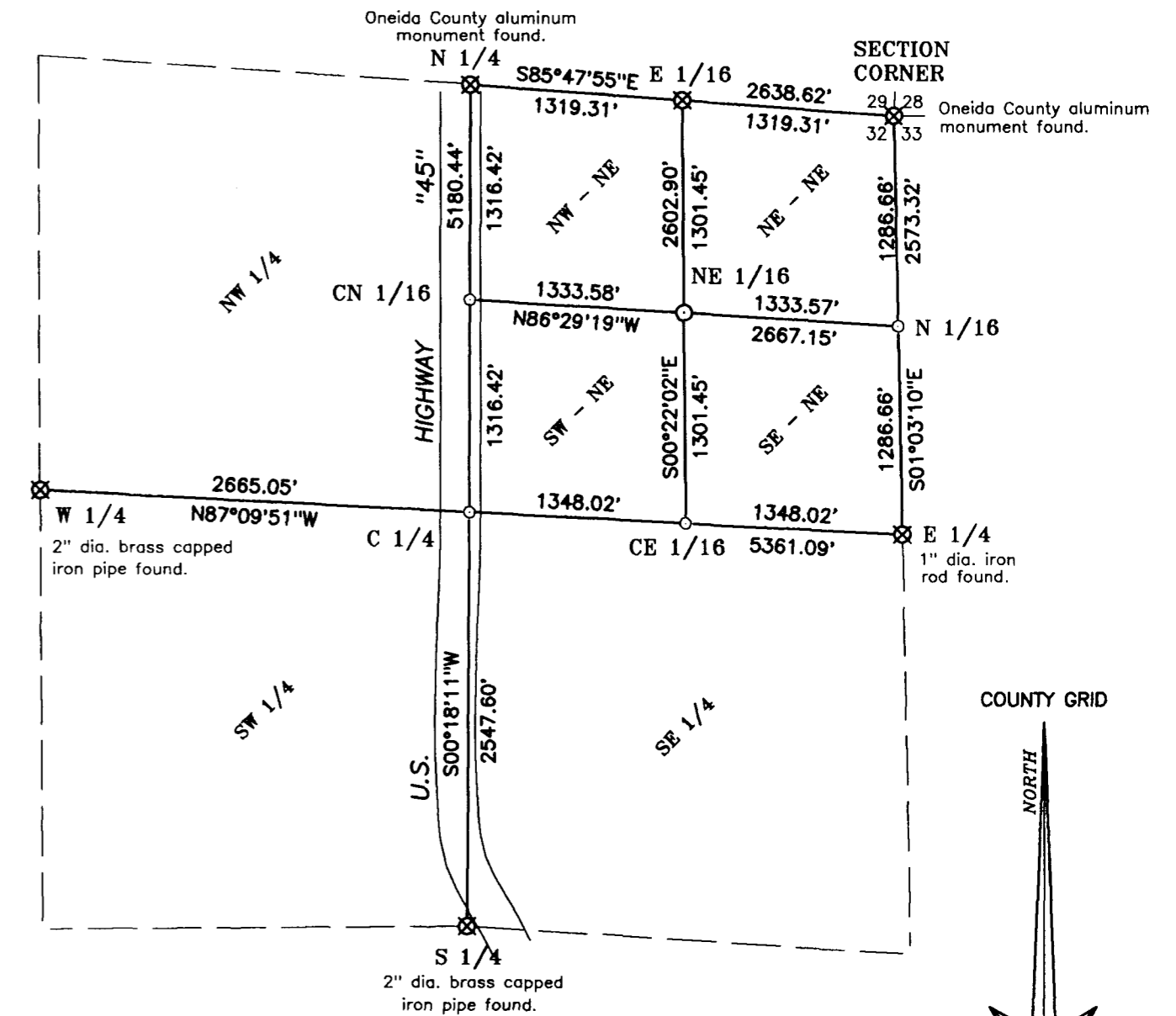

- LEGEND**
- 1" DIA IRON PIPE SET
 - ⊗ 1" DIA IRON PIPE FOUND
 - UNLESS OTHERWISE NOTED
 - COMPUTED POSITION (CORNER NOT SET)

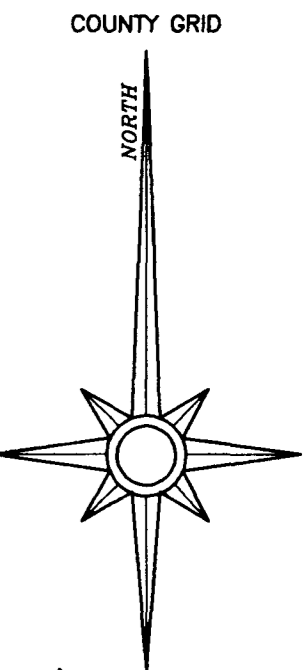
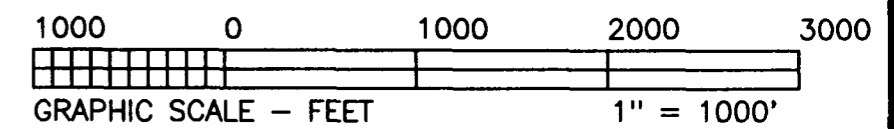

I hereby certify that I have surveyed the property shown hereon; that this map represents an accurate survey of said property to the best of my knowledge and belief; and that I have complied with the applicable requirements of the Wisconsin Administrative Code Section A-E 7.

CORNER SURVEY FOR:		
PITLIK & WICK, INC.		
8075 HWY D		
EAGLE RIVER, WI 54521		
SCALE: 1" = 1000'	DATE: 11/11/03	DRAWN BY: JDA
MAP NO. 2003084	FAVORITE SURVEYING, S.C. 701 NORTH RAILROAD STREET EAGLE RIVER, WISCONSIN 54521	