

LOT 13
 of
 DOLHUN FIELD SUBDIVISION
 Part of
 GOVERNMENT LOT 3
 SECTION 33, TOWNSHIP 39 NORTH, RANGE 7 EAST
 Town of Woodruff
 Oneida County, Wisconsin

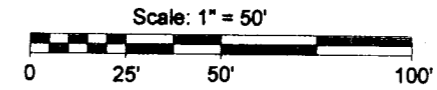

- LEGEND**
- - 1" Iron Pipe Found
 - - 1 1/2" Capped Iron Pipe Found
 - - 2" Iron Pipe Found
 - () - Recorded as values
- (NOTE: Iron pipe diameter is outside diameter)

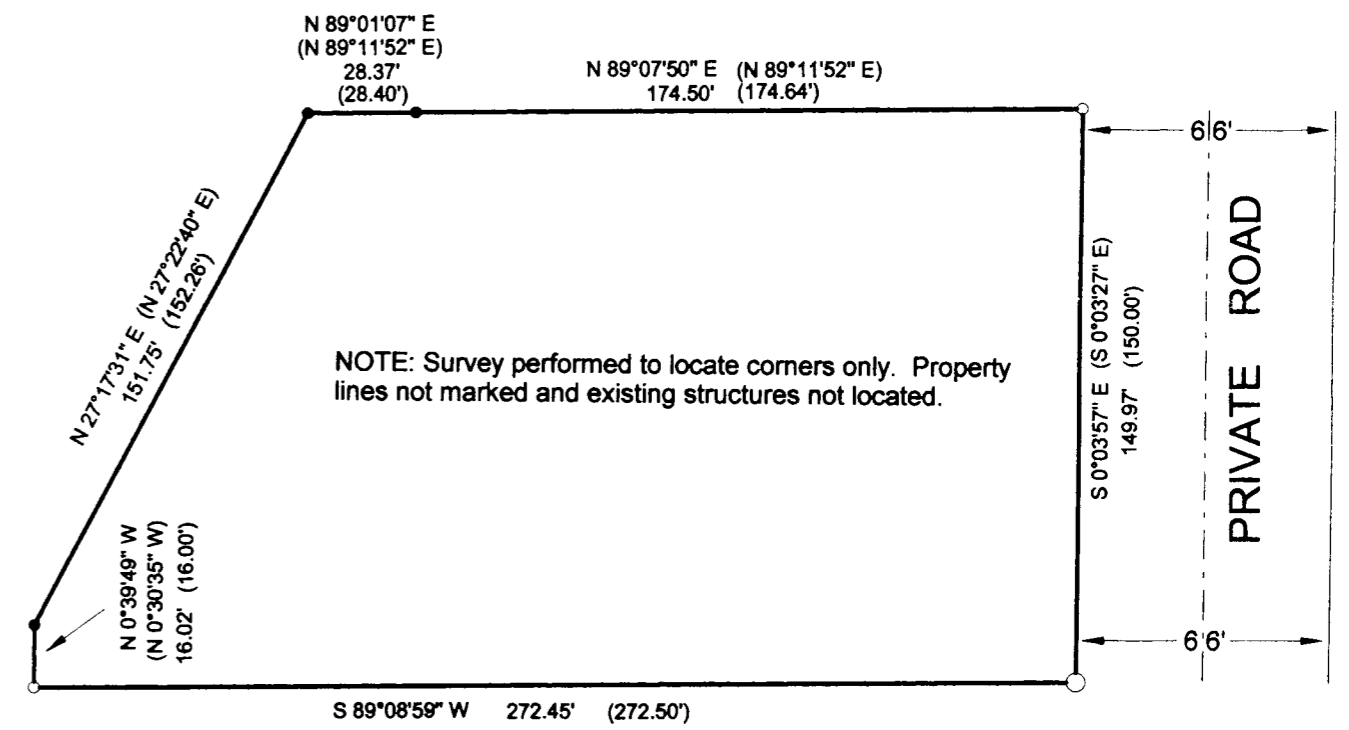
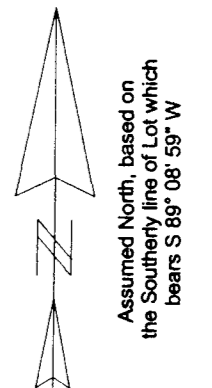

SURVEYOR'S CERTIFICATE

I, Benton A. McMullen, Wisconsin Registered Land Surveyor # S-2555, do hereby certify that I have surveyed and mapped the property shown hereon, and that I have complied with the applicable requirements of the Wisconsin Administrative Code Section A-E 7, and that this map represents a true and accurate survey of said property to the best of my knowledge and belief.

This survey was performed under the order of:
Jack Marchbank

This survey is made for the use of the present owners of the property, and also those who purchase, mortgage, or guarantee the title thereto within one year from date hereof.

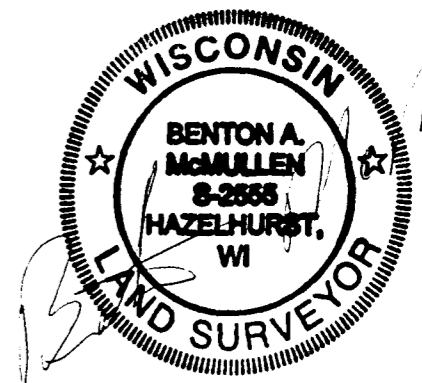

Registered Land Surveyor # S-2555

Date: 10 / 03 / 2003

MCMULLEN & ASSOCIATES, INC.
9832 Bolger Lake Road
Minocqua, Wisconsin 54548
(715) 356-3011

Drafted By: Dwight A. Miesbauer