

MAP # **L1960**  
 DATE FILED **DEC 05 2003**  
 BY *PLD*  
 DESCRIPTION FILED  
 ONEIDA CO. SURVEYOR'S OFFICE

**Lot 2**  
 of  
**Certified Survey Map #363**  
 in  
**Government Lot 4**  
**Section 9, T39N, R4E**  
 Town of Minocqua  
 Oneida County, Wisconsin

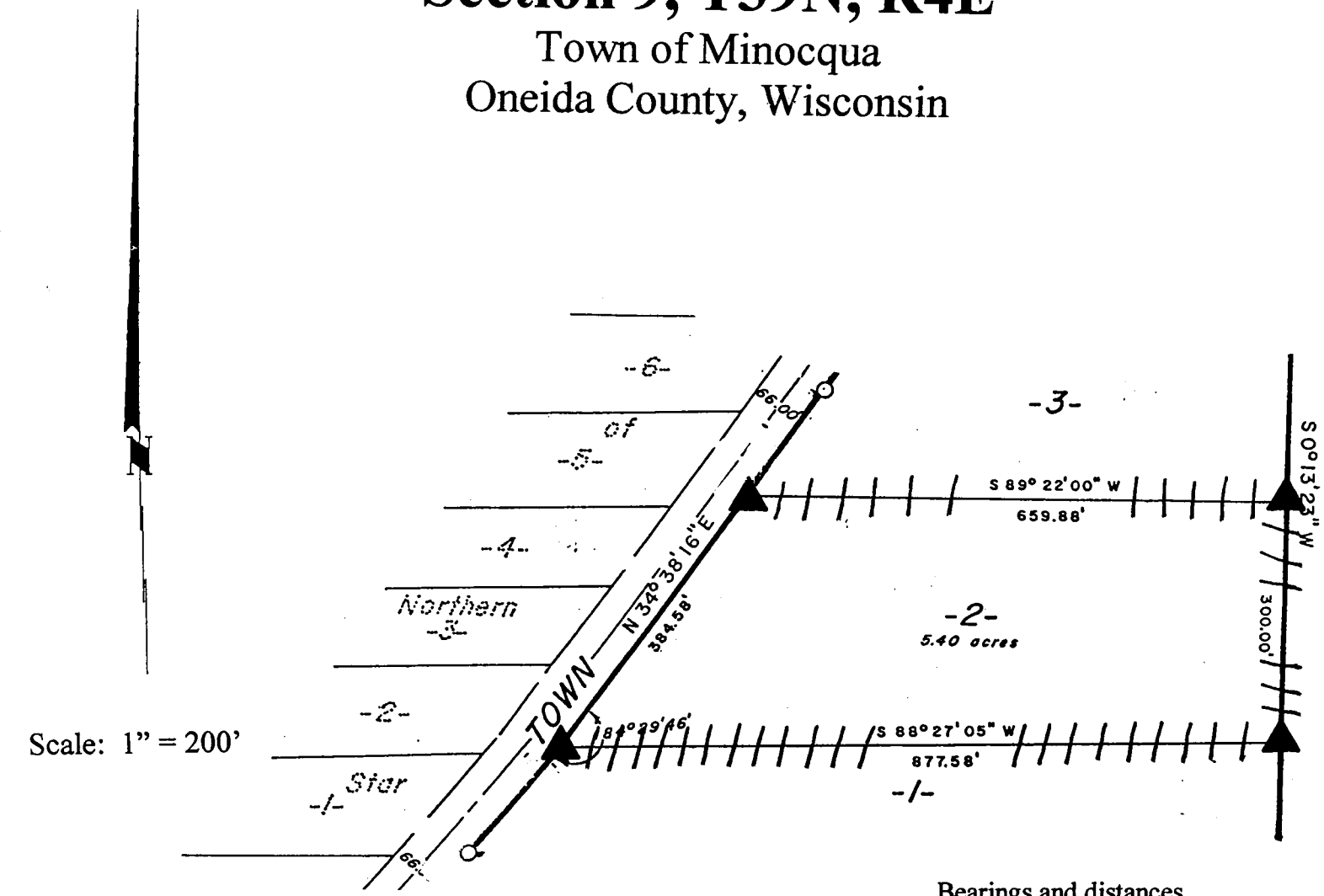

Scale: 1" = 200'

Bearings and distances shown are from that Certified Survey Map recorded in Volume 2 of Certified Survey Maps on page 363.

October 27, 2003

Recovered, verified, and marked the corners and lot lines of Lot 2 of that Certified Survey Map recorded in Volume 2 of Certified Survey Maps on page 363, as follows:

- ▲ = Iron monument found in place
- ||| = Lot lines marked with fluorescent surveyor's flagging ribbon

This survey was completed by Foltz and Associates, Inc. for the purpose of locating existing lot corners by the order of Bruce L. Anderson, who has executed a written waiver for all other requirements of Wis. Adm. Code Chap. A-E 7. A closed traverse was not made and the minimum accuracy is 1 part in 100 and plus or minus 2°.

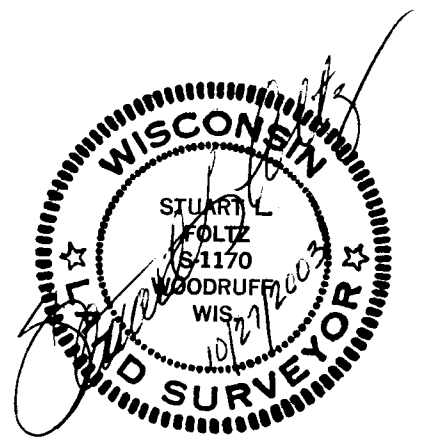

**Foltz and Associates, Inc.**  
 Surveyors                      Engineers  
 8612 Highway 51 North, Minocqua, Wisconsin 54548  
 (715) 356-9485                      fax (715) 356-1841