

MAP # **L1966**
 DATE FILED... **JAN 09 2004**...
 BY... *PKD*...
 DESCRIPTION FILED...
 ONEIDA CO. SURVEYOR'S OFFICE

Part of the
SW 1/4 of the NE 1/4
SECTION 11, T39N, R4E

Minocqua Township
 Oneida County, Wisconsin
 SURVEYOR'S CERTIFICATE

I, James D. Rein, Registered Land Surveyor No. S-1234, hereby certify that I have surveyed the property shown hereon; that this map represents an accurate survey of said property to the best of my knowledge and belief; that I have performed this survey by order of Jim Kedinger; and that I have complied with the requirements of Wisconsin Administrative Code A-E 7.

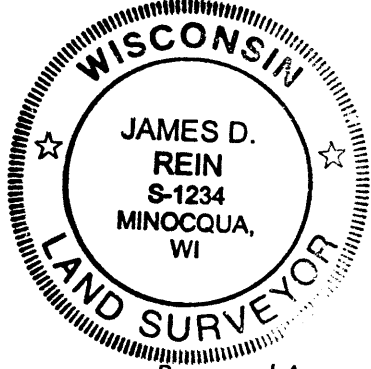

WILDERNESS SURVEYING, INC.
[Signature]
 Registered Land Surveyor # S-1234
 Dated this 9th day of December, 2003.

Proposed Access Easement (Map No. 03-279)

A non-exclusive access easement fifteen (15) feet in width over the Southwest Quarter of the Northeast Quarter, Section 11, Township 39 North, Range 4 East, Minocqua Township, Oneida County, Wisconsin, being shown on Map No. 03-279 by Wilderness Surveying, Inc., dated December 9, 2003, more particularly described as follows:

Commencing at the east quarter of Section 11, marked by a brass capped iron pipe; thence North 86 degrees 47 minutes 33 seconds West for a distance of 1300.12 feet to the place of beginning, being the southeast corner of the Southwest Quarter of the Northeast Quarter, the Center-East Sixteenth Corner, marked by an aluminum capped iron pipe.

Thence continuing North 86 degrees 47 minutes 33 seconds West for a distance of 20.12 feet along the south line of the Southwest Quarter of the Northeast Quarter; thence North 45 degrees 00 minutes 00 seconds East for a distance of 28 feet more or less to the east line of the Southwest Quarter of the Northeast Quarter; thence southerly along the east line of the Southwest Quarter of the Northeast Quarter, 21 feet more or less to the place of beginning.

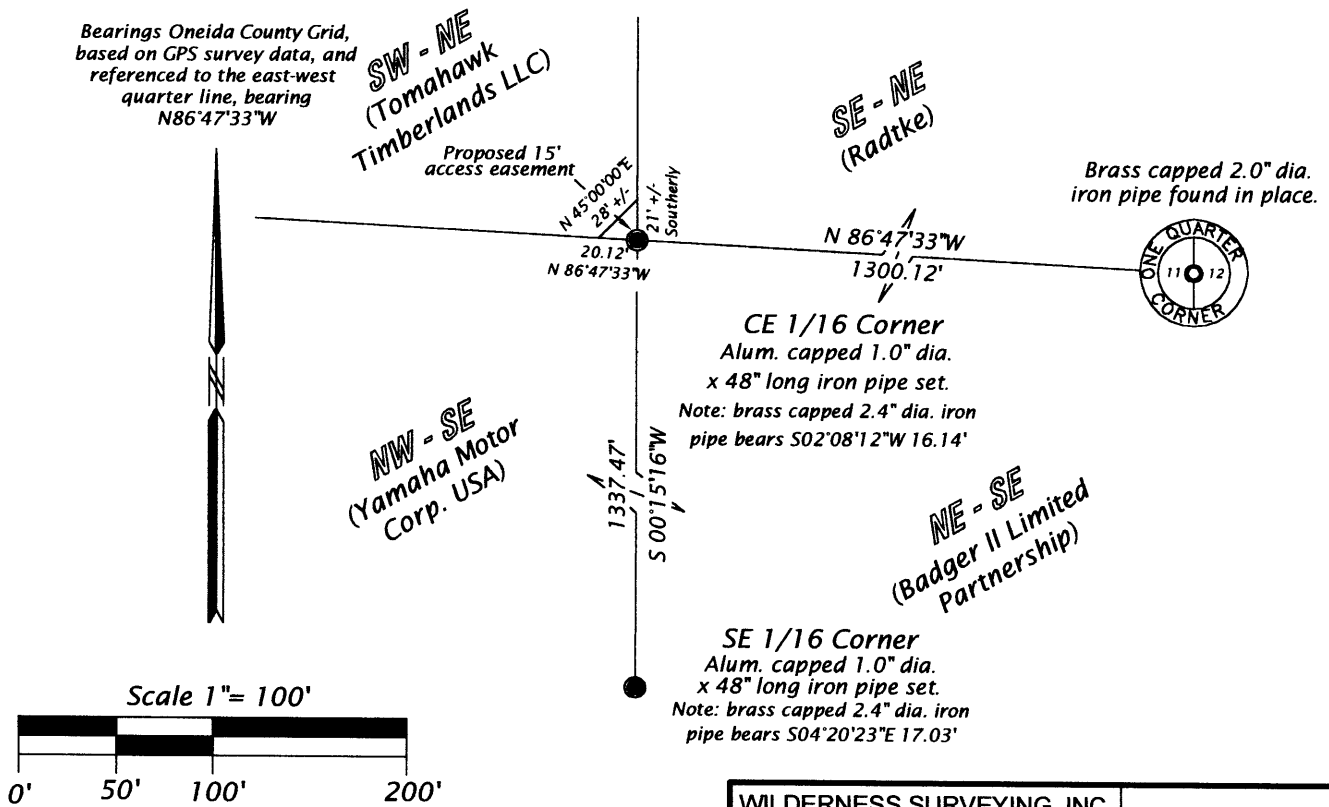

Corner monuments are as noted.

WILDERNESS SURVEYING, INC. Post Office Box 1111 - 8793 Earls Court Minocqua, Wisconsin 54548 Tel. (715) 356-5100 www.wildernesssurveying.com	Map No. 03-279
	File No. 7-11-394
	Drafted by: MLO
	Sheet 1 of 1 sheet