

RECEIVED & FILED # **L.L. 97**
 Grund County Surveyor's Office
 Date **FEB. 14 1888**
 By *P. J. H.*
 OCS Area #.....

LOT 1, SEC. 11
 ON, R8 E

1/16 CORNER

EAST 200'

SOUTH 467.47'

WEST 100'

NORTH 507.00'

~~HERBERT A. ...~~
 County Surveyor
 Grund County, Wisconsin
 (Rhinelander, Wisconsin 54701)

○ EXISTING IRON PIPE
 ● SET IRON PIPE

16 1/2

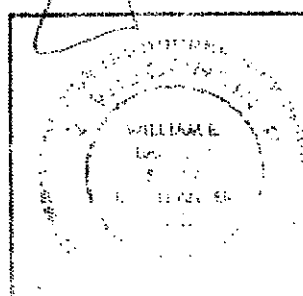

JAMES LESZA
 802 SECOND STREET
 GAGES LAKE, ILLINOIS

CONTRACT NO. 6485
 DIVISION NO. 6485
 GAGES AND ASSOCIATES, INC.
 RHINELANDER, WIS.

L1974

HILTS LAKE

NORTH 790.

M.C. EXISTING STONE

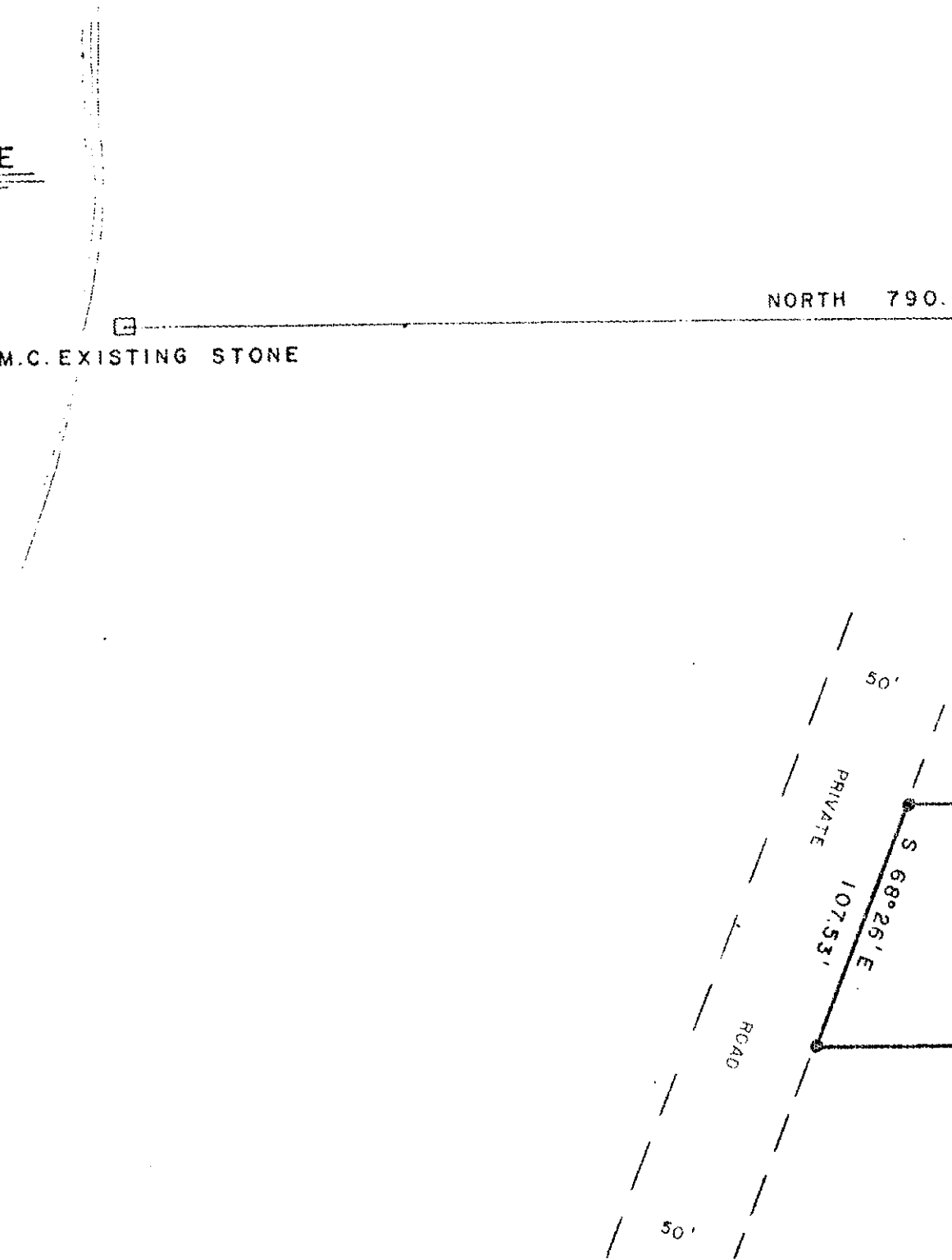

I hereby certify that I have surveyed the above parcel
 under the direction of Jesse J. ... and that the above
 map is a true and correct representation of the land
 surveyed to the best of my knowledge and belief.

[Signature]
 Surveyor

NORTH 790.89'

GOV'T LOT 1, SEC. 11
T 35 N, R 8 E

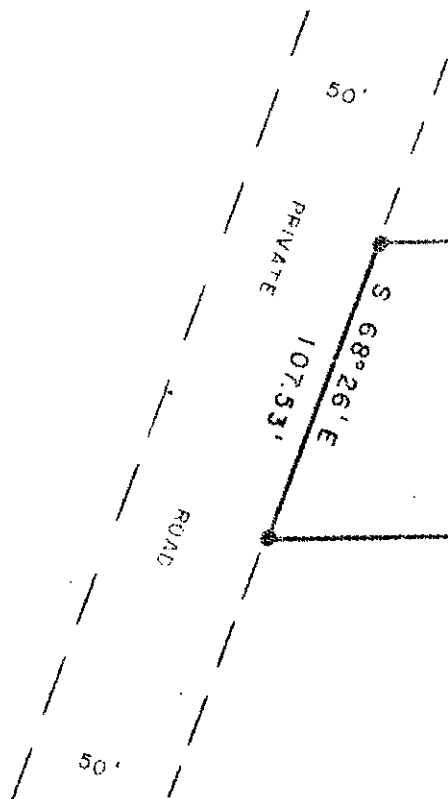

SOUTH 467.47'

NORTH 507.00'

S 68° 26' E
107.53'

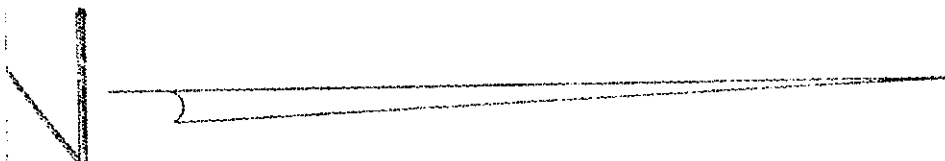

HERS
Cov
Oneida
Rhineland

I have surveyed the above parcel
from the top left corner to the
bottom right corner and the
distance is 107.53 feet.