

Lot 34, Block 10
in the Plat of
**ROCKWOOD ESTATES
SOUTH DIVISION 5**
in the
**SE 1/4 of the SE 1/4
SECTION 1, T39N, R5E**
Minocqua Township
Oneida County, Wisconsin

MAP # **11973**
DATE FILED **JAN 30 2004**
BY **[Signature]**
DESCRIPTION FILED
ONEIDA CO. SURVEYOR'S OFFICE

SURVEYOR'S CERTIFICATE

I, James D. Rein, Registered Land Surveyor No. S-1234, hereby certify that I have surveyed the property shown hereon; that this map represents an accurate survey of said property to the best of my knowledge and belief; that I have performed this survey by order of Dale Druckrey; and that I have complied with the requirements of Wisconsin Administrative Code Chapter Trans. 11.

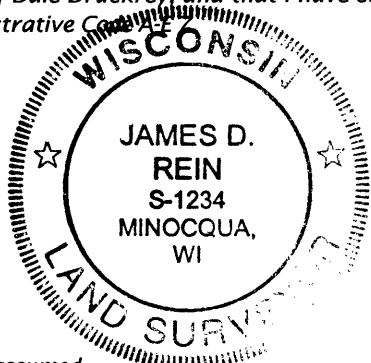

**WILDERNESS
SURVEYING,
INC.**

[Signature]
Registered Land Surveyor # S-1234
Dated this 6th day of January, 2004.

Bearing base assumed,
referenced to the south line
of Lot -34-, bearing
N86°46'00"W

Scale 1" = 60'



Legend

- ⊗ = 2.4" dia. iron pipe found in place.
 - ⊕ = 1.3" dia. pipe found in place.
- Pipe sizes are outside diameter dimension.

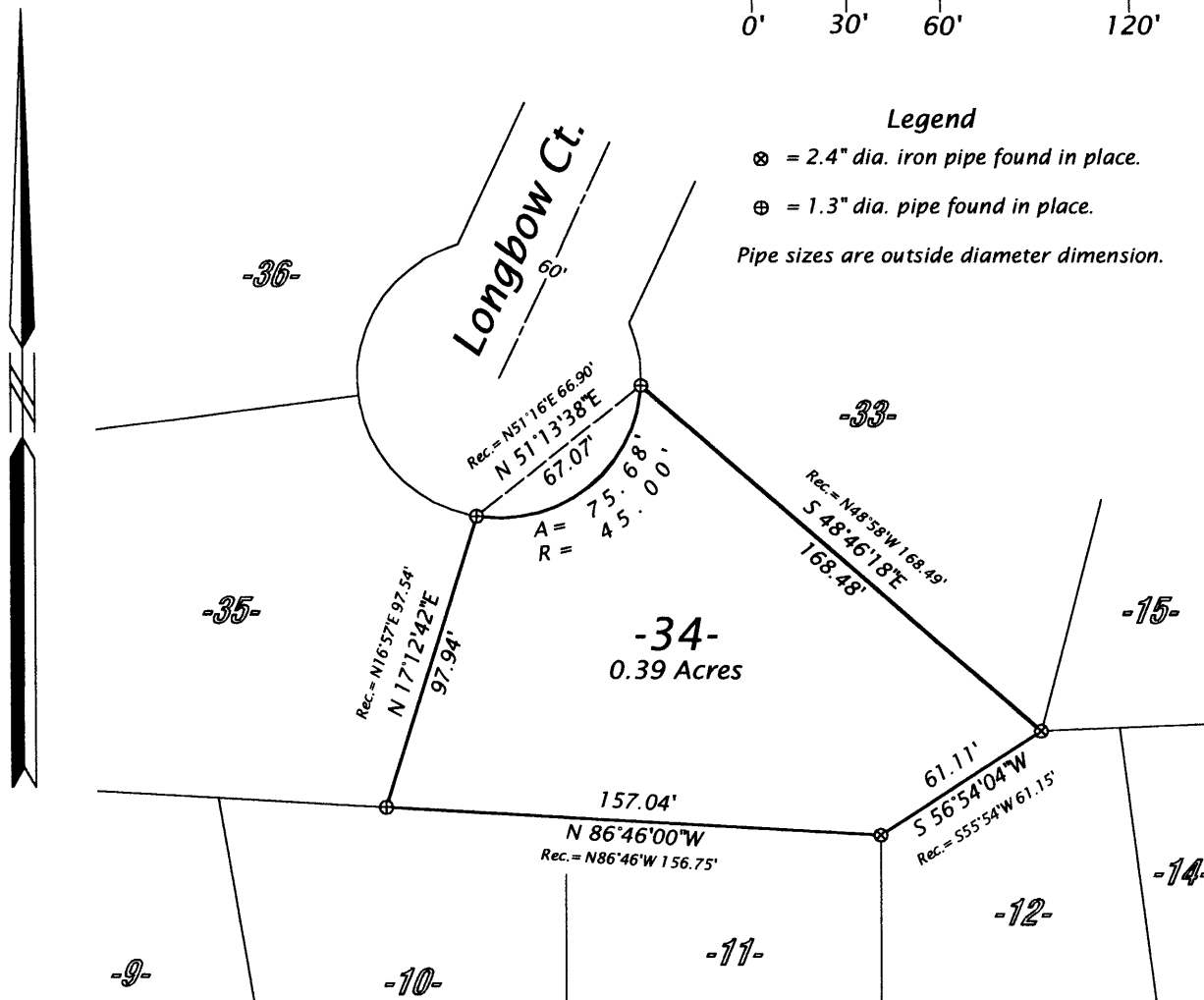

WILDERNESS SURVEYING, INC. Post Office Box 1111 - 8793 Earis Court Minocqua, Wisconsin 54548 Tel. (715) 356-5100 www.wildernesssurveying.com	Map No. 03-216
	File No. 16-1-395
	Drafted by: MLO
	Sheet 1 of 1 sheets

11973