

L1974

PROJECT *980495	SCALE: 1"=60'	FILE# 680495
FIELD BOOK *96	DRAWN BY: CAR	SHEET * 10F 2
PAGES *	CHECKED BY: DR	SIDE *
SURVEYOR: EUGENE C. UTTECH MSA PROFESSIONAL SERVICES, INC. 1835 NORTH STEVENS STREET RHINELANDER, WI 54501 (715) 362-3244	MSA PROFESSIONAL SERVICES TRANSPORTATION • MUNICIPAL DEVELOPMENT • ENVIRONMENTAL 1835 N. Stevens St. Rhineland, WI 54501 715-362-3244 1-800-844-7854 Fax: 715-362-4116 © MSA PROFESSIONAL SERVICES	OWNER: VIRGINIA JAECKEL PARCEL ADDRESS: 2096 MOHAWK TRAIL TOMAHAWK, WI

PLAT OF SURVEY

LANDS BEING LOTS 4, 5, 6, & 7, BLOCK 1, VACATED PLAT OF MOHAWK POINT, IN THE SOUTHEAST 1/4 OF THE NORTHWEST 1/4, SECTION 34, TOWN 36 NORTH, RANGE 6 EAST, TOWN OF NOKOMIS, ONEIDA COUNTY, WISCONSIN.

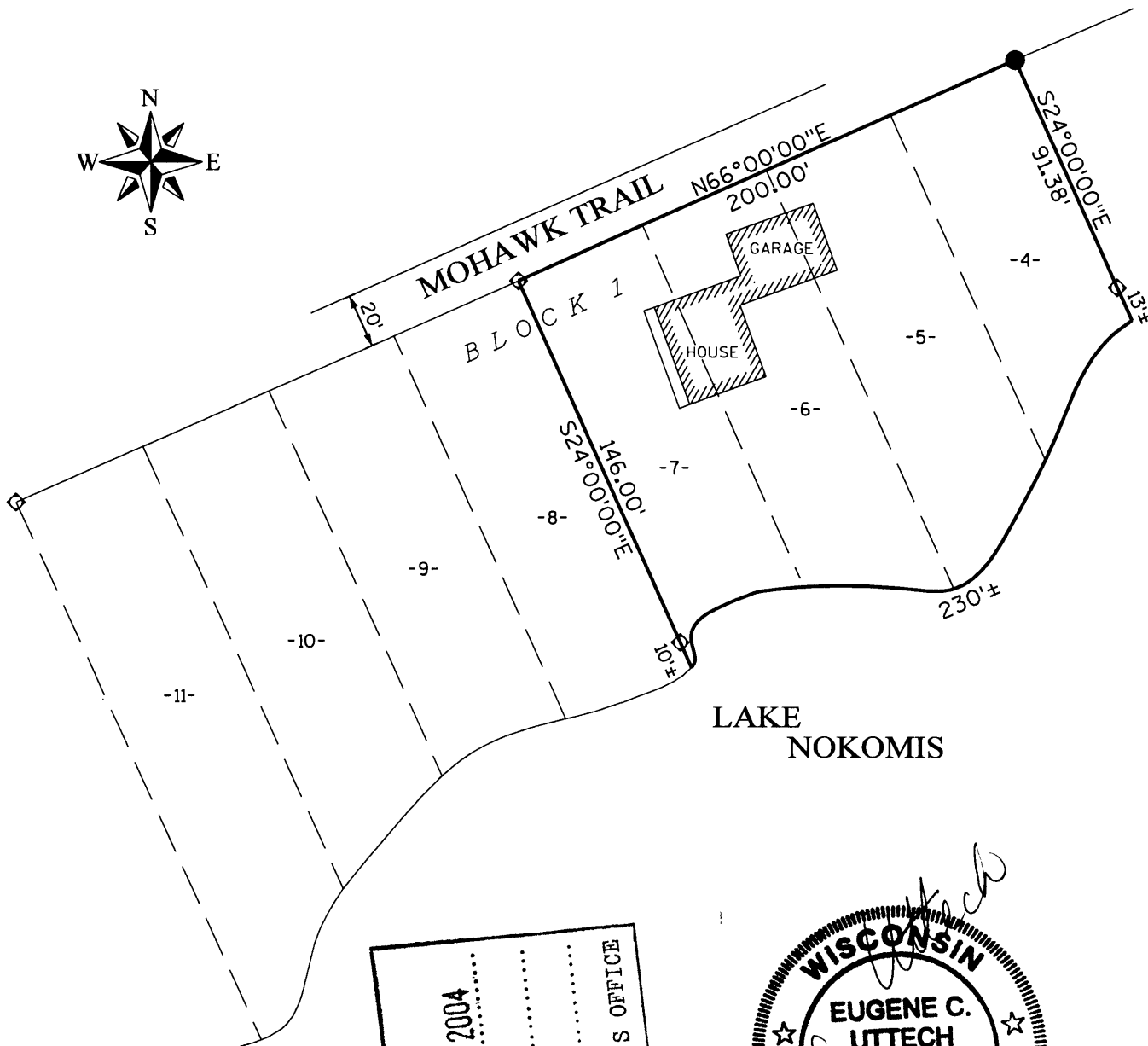
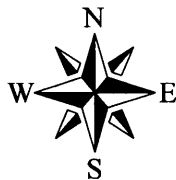

LEGEND

- 1" X 24" IRON PIPE, SET
- ◇ 1" IRON PIPE, FOUND

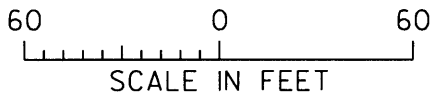

MAP # **L1974**
 DATE FILED **JAN 30 2004**
 BY
 DESCRIPTION FILED
 ONEIDA CO. SURVEYOR'S OFFICE

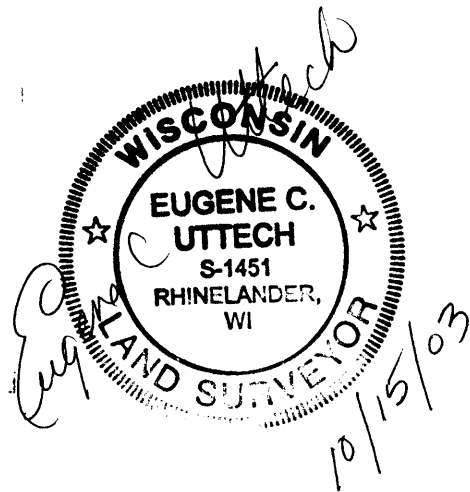

I, EUGENE C. UTTECH, REGISTERED LAND SURVEYOR OF THE STATE OF WISCONSIN DO HEREBY CERTIFY THIS IS TRUE AND CORRECT TO THE BEST OF MY KNOWLEDGE AND BELIEF.