

Lot 113 of  
**TIMBER RIDGE SUBDIVISION**  
 Part of the  
**SOUTHWEST 1/4 OF THE NORTHWEST 1/4**  
**SECTION 33, TOWNSHIP 39 NORTH, RANGE 6 EAST**  
 Town of Minocqua  
 Oneida County, Wisconsin

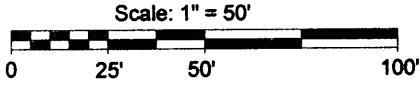

- LEGEND**
- - 3/4" Iron Rod Found
  - ▲ - Calculated Point (not monumented for this survey)
  - ( ) - Recorded as values
  - (NOTE: Iron pipe diameter is outside diameter)

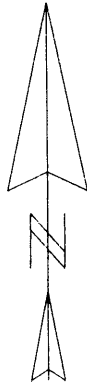

Assumed North, based on the northerly line of lot 113 which bears S 80°30'00" W.

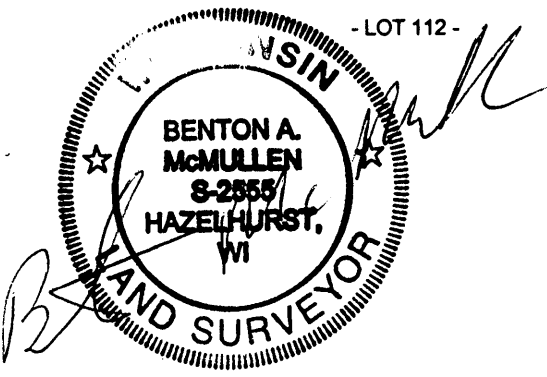
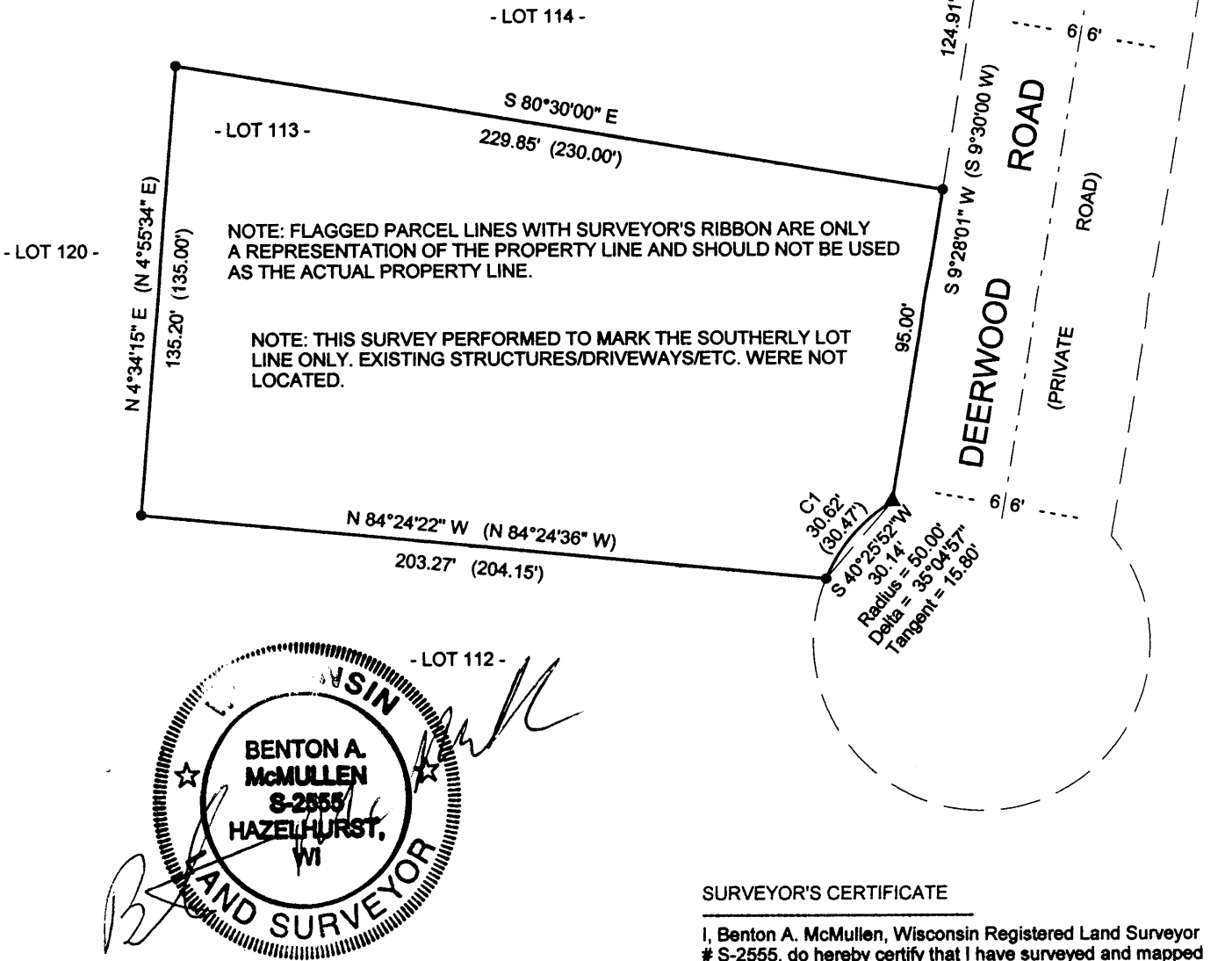

**SURVEYOR'S CERTIFICATE**

I, Benton A. McMullen, Wisconsin Registered Land Surveyor # S-2555, do hereby certify that I have surveyed and mapped the property shown hereon, and that I have complied with the applicable requirements of the Wisconsin Administrative Code Chapter A-E 7, and that this map represents a true and accurate survey of said property to the best of my knowledge and belief.

This survey was performed under the order of:  
Loren Hammond

This survey is made for the use of the present owners of the property, and also those who purchase, mortgage, or guarantee the title thereto within one year from date hereof.

Registered Land Surveyor # S-2555

Date: February 4, 2004

MCMULLEN & ASSOCIATES, INC.  
9832 Bolger Lake Road  
Minocqua, Wisconsin 54548  
(715) 356-3011

Drafted By: Benton A. McMullen

FIELD SURVEY WORK COMPLETED ON THE 2TH DAY OF FEBURARY, 2004.

MAP # **11996**  
 DATE FILED **MAR 19 2004**  
 BY .....  
 DESCRIPTION .....

11996