

MAP # **L1997**
 DATE FILED **APR 16 2004**
 BY
 DESCRIPTION FILED
 ONEIDA CO. SURVEYOR'S OFFICE

Lot 9
 of the Plat of
Fish Lake Addition
 Located in
G.L. 2 & 3, Sec. 8, T 36 N, R 10 E
 Township of Pelican, Oneida County
 Wisconsin

NOTE: Bearings
 are taken from
 Fish Lake
 Addition Plat.
 All bearings
 are of record.

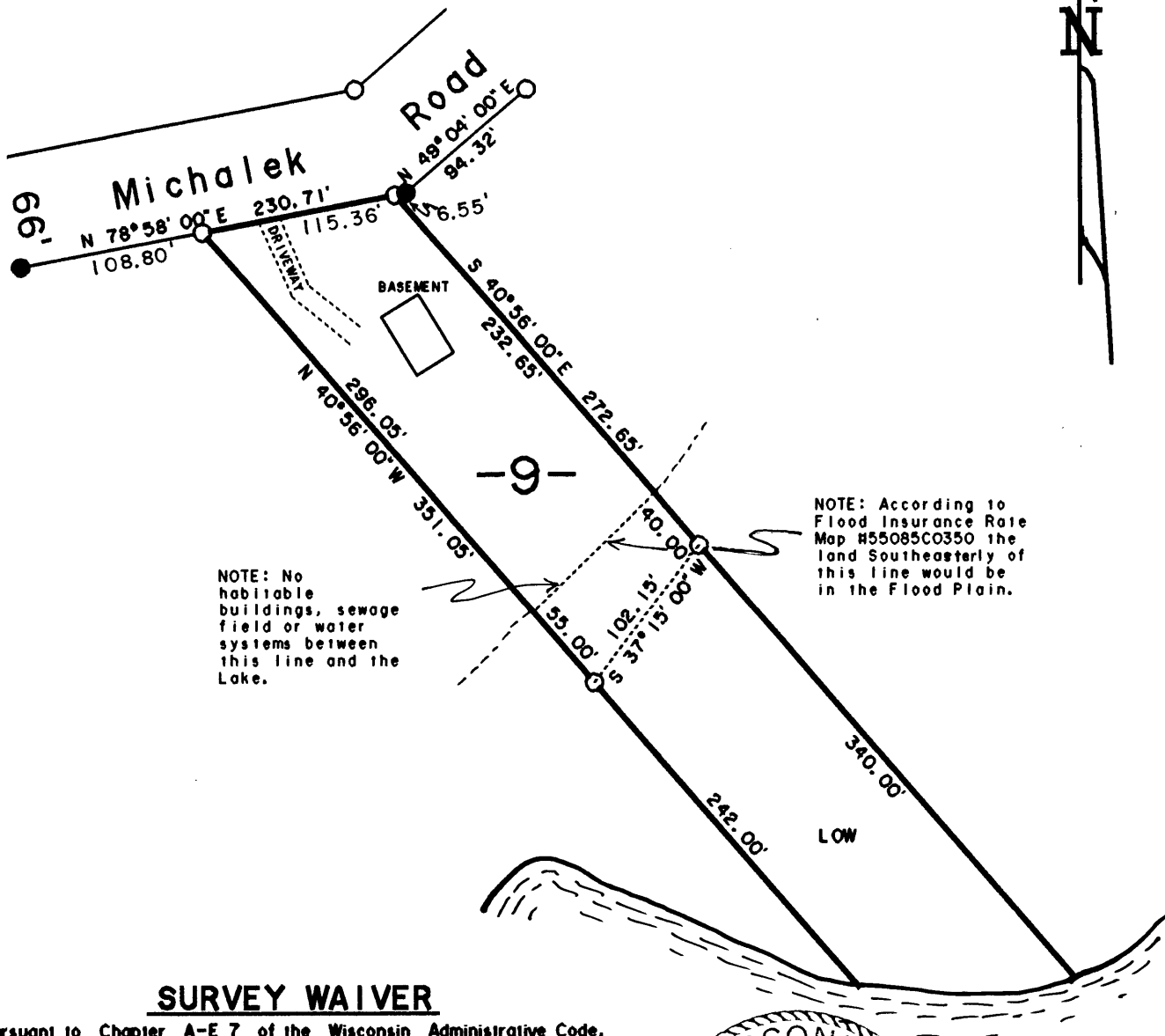

NOTE: No habitable buildings, sewage field or water systems between this line and the Lake.

NOTE: According to Flood Insurance Rate Map H55085C0350 the land southeasterly of this line would be in the Flood Plain.

SURVEY WAIVER

Pursuant to Chapter A-E 7 of the Wisconsin Administrative Code, Eagle Landmark Surveying, Inc. is required to meet certain Minimum Standards for Property Surveys as specified in Sections 7.01 through 7.07 of this code. Our client has agreed to exclude certain surveying work from these requirements as allowed in Chapter A-E 7.01 (2).

The requirements of Chapter A-E 7 of the Wisconsin Administrative Code's Minimum Standards for Property Surveys which have been waived are listed below:

- [X] Field measurements and angles as described in (A-E 7.06).
- [x] Legal description prepared for this property (A-E 7.04).
- [X] Monuments marking all property corners, (A-E 7.03 & 7.07).

Dated This 15th Day of May, 1997.

James L. Will
 James L. Will, RLS H1410
 EAGLE LANDMARK SURVEYING, Inc.
 Eagle River, WI.

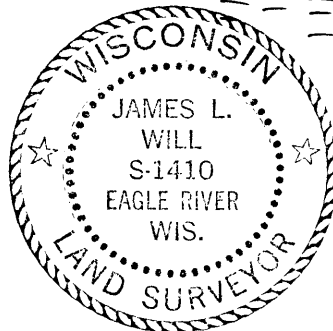

- 1-1/4" IRON ROD FOUND IN PLACE
- 3/4" IRON ROD FOUND IN PLACE

Eagle Landmark Surveying, Inc.
 701 E Railroad St. North
 EAGLE RIVER, WI. 54521
 Job HE1189
 for
 Mary Barney C/O AES Group

