

For County Records

RECEIVED & FILED # 1,200  
Oneida County Wisconsin  
Date FEB 14 1988  
By MFM  
GCS Area #

SURVEY OF  
LOTS 50, 51 and 52, Pelican South Shore Resorts  
Gov't Lot 1, Section 25, T 35 N, R 10 E, Town of  
Enterprise, Oneida County, Wisconsin  
for: Town and Country Realty, Tomahawk, Wis., Joel Schulz

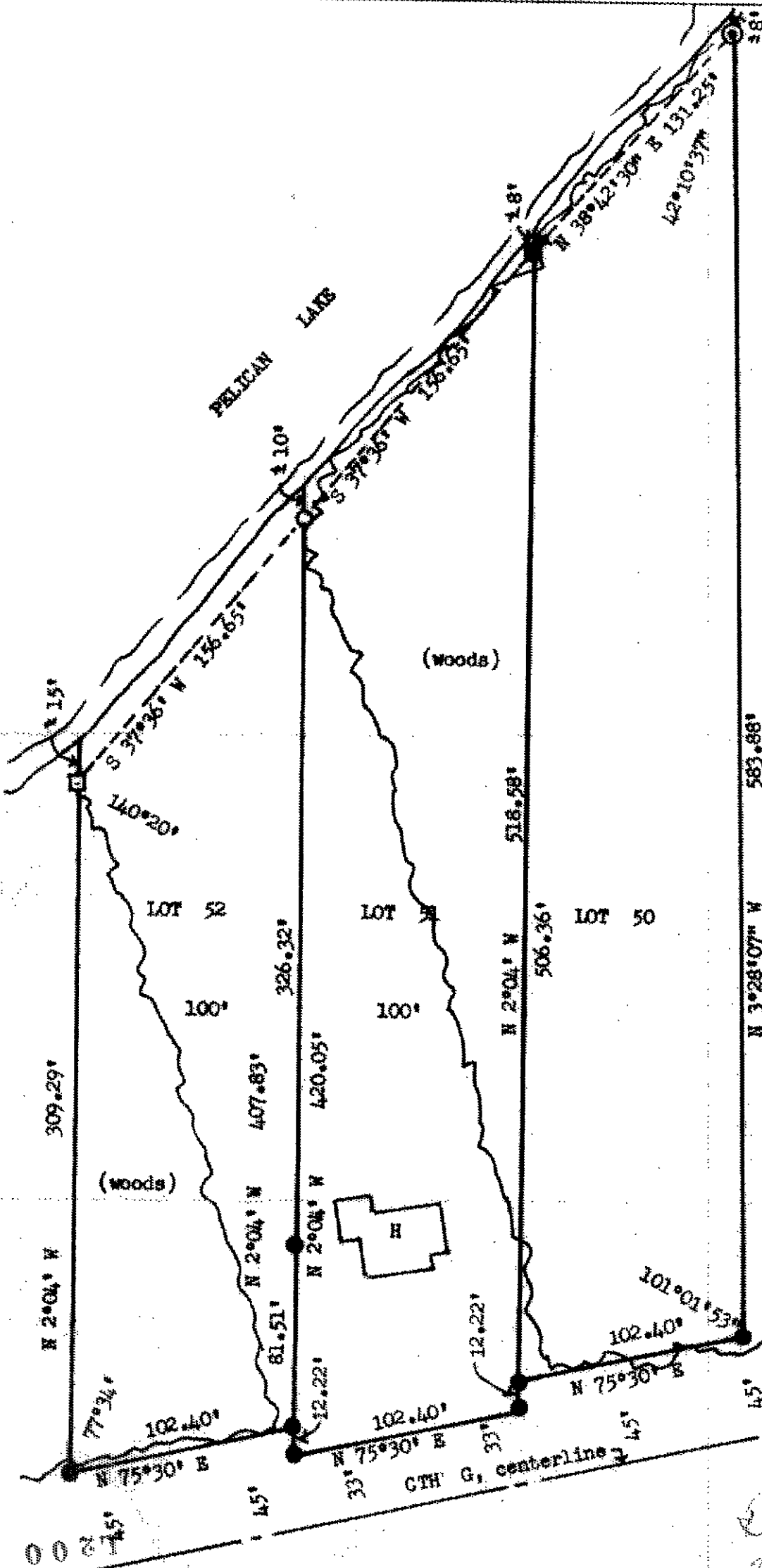

LEGEND

- = 1" x 24" iron pipe, 1.13 lbs per ft.
- ⊙ = 1/2" iron pipe, found
- = railroad spike in large timber
- = iron strap with lot numbers, found, 1/2" iron pipe adjacent, found
- = iron strap with lot numbers, found, 1/2" iron pipe, adjacent, found.

Scale: 1" = 60'



Keith R. Vreeland  
V & M Inc.  
122 8th St. So.  
Wis. Rapids, Wis. 54494

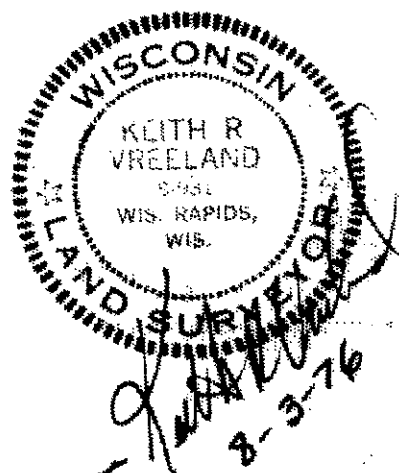

HERBERT MOORE  
County Surveyor  
Oneida County, Wisconsin  
Courthouse

Rhinelander, Wisconsin 54501

*Herbert Moore*