L2000

MAP # L2000
DATE FILED.....MAY 19 2004
BY.....
DESCRIPTION FILED.....
ONEIDA CO. SURVEYOR'S OFFICE

L2000

PROJECT * 980428	SCALE: 1" = 200 FEET	~~FILE * 980428.dgn~~
FIELD BOOK *	DRAWN BY CAR	SHEET * 1/2
PAGES *	CHECKED BY ECU	SIDE * 1/1

SURVEYOR:
EUGENE C. UTTECH
MSA PROFESSIONAL SERVICES, INC.
1835 NORTH STEVENS ST.
RHINELANDER, WI 54501
(715)362-3244

MSA PROFESSIONAL SERVICES
TRANSPORTATION • MUNICIPAL • REMEDIATION
DEVELOPMENT • ENVIRONMENTAL

OWNER:
GEORGE J. KURTH
1516 MEISTER STOCKLEY RD.
PELICAN LAKE, WI 54463

PLAT OF SURVEY

LANDS BEING PART OF THE NE1/4 OF THE NW1/4, SECTION 11, T.35 N., R. 11 E., TOWN OF SCHOEPKE, ONEIDA COUNTY, WISCONSIN

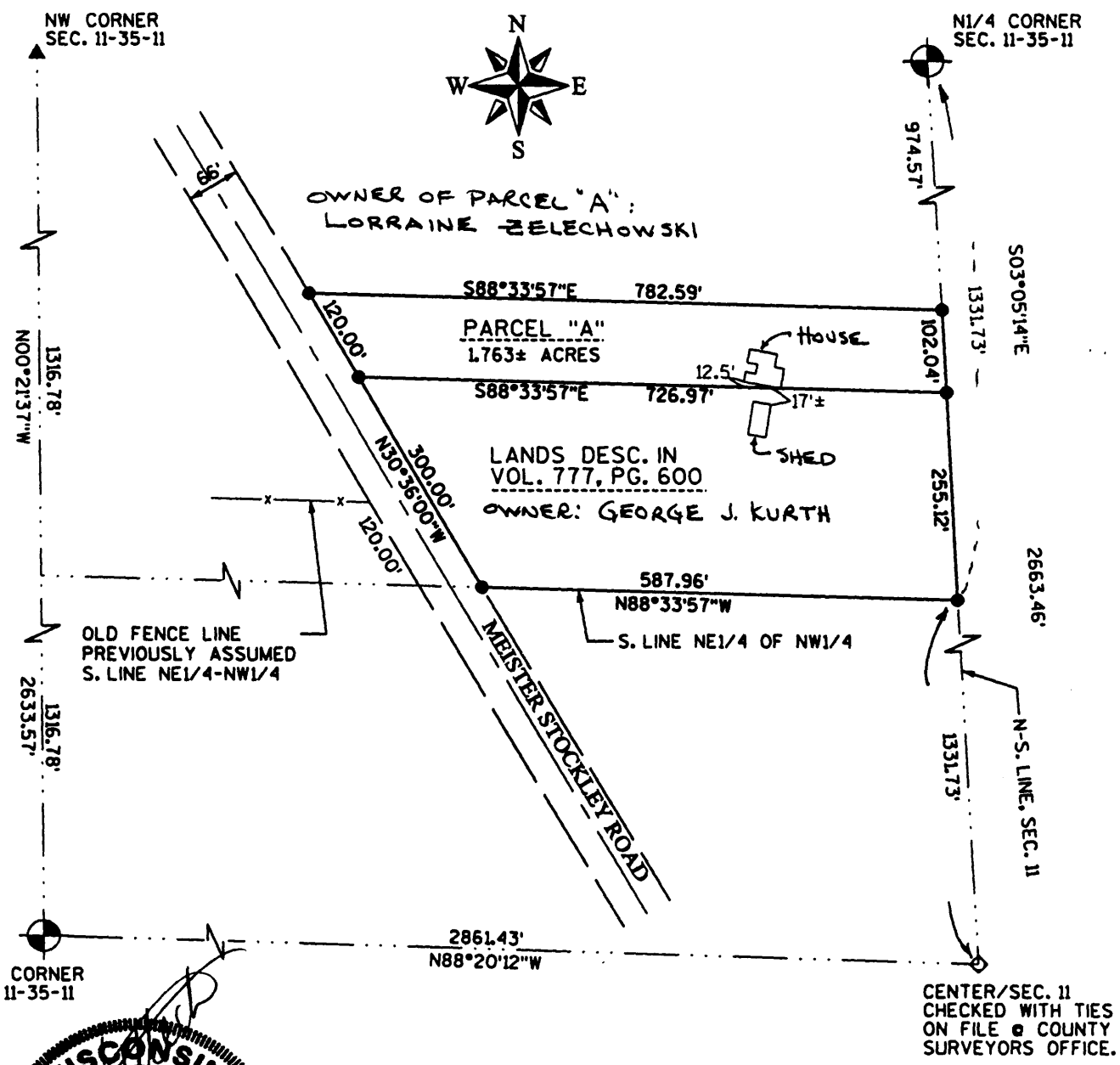

WISCONSIN
EUGENE C. UTTECH
S-1451
RHINELANDER, WI
LAND SURVEYOR
4/25/03

LEGEND

- ● ¾" X 24" IRON ROD, SET
- ▲ P.K. NAIL, SET
- ◇ 1" DIA. IRON PIPE, FOUND
- ⊕ CAST ALUM. MON, FOUND

I, EUGENE C. UTTECH, REGISTERED LAND SURVEYOR OF THE STATE OF WISCONSIN DO HEREBY CERTIFY THIS IS TRUE AND CORRECT TO THE BEST OF MY KNOWLEDGE AND BELIEF.

L2000