

MAP # **L2002**
 DATE FILED..... **MAY 19 2004**
 BY.....
 DESCRIPTION FILED.....

L2002

| | | | |
|------------------|------------------------------|------------------------|---------------|
| PROJECT * 980344 | ONEIDA CO. SURVEYOR'S OFFICE | SCALE OFFICE = 50 FEET | FILE * 980344 |
| FIELD BOOK * 65 | DRAWN BY CAR | CHECKED BY ECU | SHEET * 1/1 |
| PAGES * 53-56 | | | SIDE * |

| | | |
|--|---|--|
| SURVEYOR: DENNIS ROBERTS MSA PROFESSIONAL SERVICES, INC. 1835 NORTH STEVENS ST. RHINELANDER, WI 54501 (715)362-3244 |  <p>MSA PROFESSIONAL SERVICES TRANSPORTATION • MUNICIPAL • REMEDIATION DEVELOPMENT • ENVIRONMENTAL</p> | OWNER: JON S. PETERS CLIENT: DALE KLITZ |
|--|---|--|

PLAT OF SURVEY

A SURVEY OF LOT 62 AND THE WEST 25' OF LOT 61, PELICAN SOUTH SHORE RESORT
 LOCATED IN GOVERNMENT LOT 5, SECTION 26, T35N, R10E, TOWN OF ENTERPRISE
 ONEIDA COUNTY, WISCONSIN

I, EUGENE C. UTTECH, REGISTERED LAND SURVEYOR OF THE
 STATE OF WISCONSIN DO HEREBY CERTIFY THIS IS TRUE AND
 CORRECT TO THE BEST OF MY KNOWLEDGE AND BELIEF.

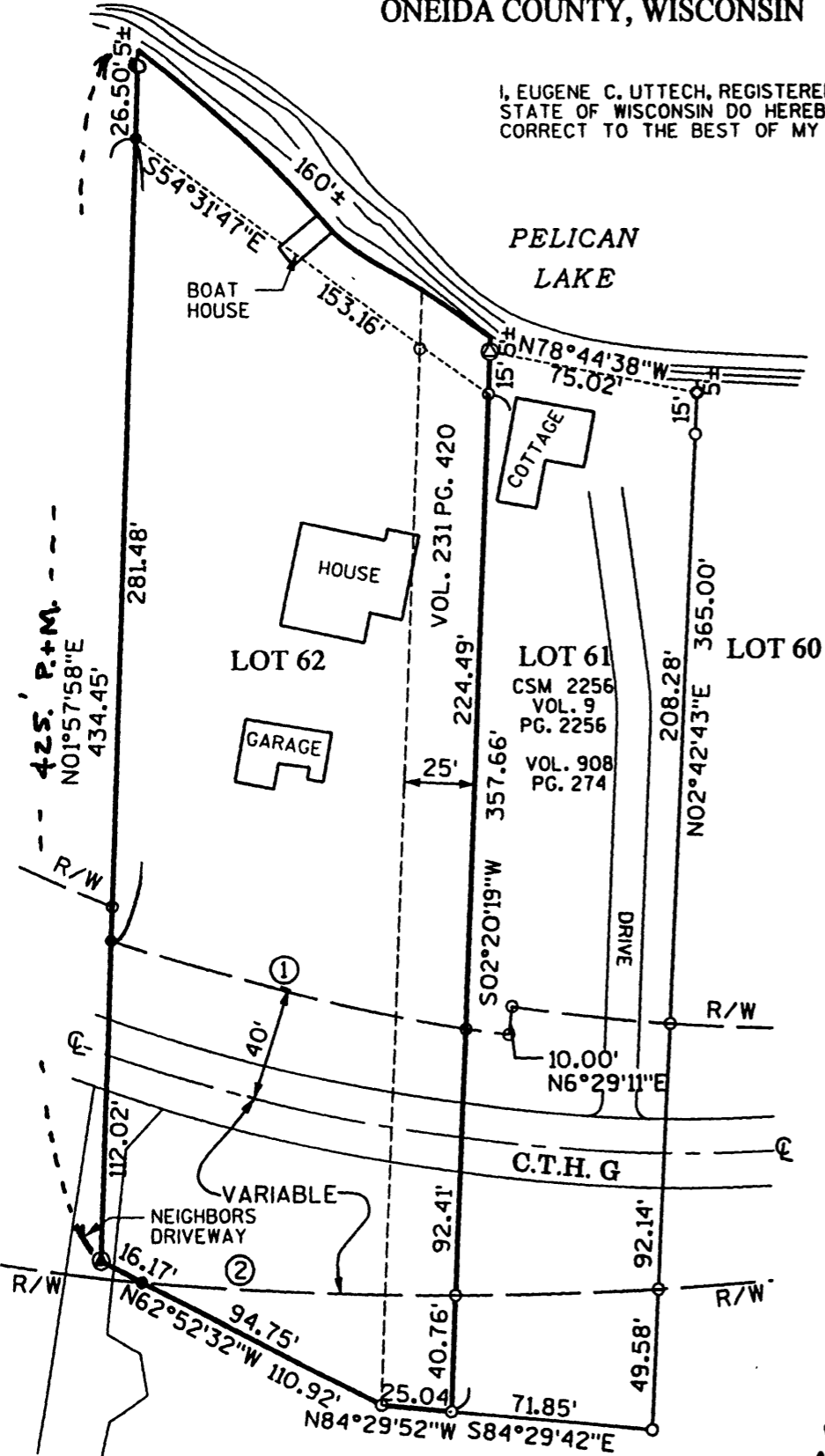

BEARINGS BASED ON THE
 EAST LINE OF LOT 64 BEING
 N02°27'38"E AS RECORDED
 ON THE PLAT OF LOT 65-67
 PELICAN SOUTH SHORE RESORT

LEGEND

- 3/4" IRON PIPE, FOUND
- ⊙ RAILROAD SPIKE, FOUND
- 3/4" IRON ROD, SET
- 3/4" IRON ROD, FOUND
- ⊙ RAILROAD SPIKE, SET
- 1" DIA. IRON PIPE FOUND

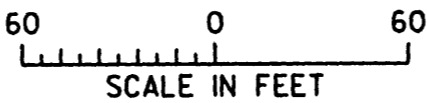

P. = PLATTED
 M. = MEASURED

AREA TABLE

| | |
|-------------------|-----------------------------|
| LOT NORTH OF R/W: | 35,728 SQ. FT. = 0.82±ACRES |
| LOT SOUTH OF R/W: | 2,612 SQ. FT. = 0.06±ACRES |
| ROAD R/W: | 13,075 SQ. FT. = 0.30±ACRES |
| TOTAL AREA: | 51,415±SQ. FT. = 1.18±ACRES |

C.T.H. "G" - HIGHWAY
 CONVEYANCE
 RECORDED VOL. 177,
 PAGE 121, REGISTER
 OF DEEDS.

| CURVE | RADIUS | DELTA | ARC LENGTH | CHORD BEARING | CHORD LENGTH |
|-------|----------|-----------|------------|---------------|--------------|
| 1 | 676.78' | 10°57'25" | 129.42' | S75°43'16"E | 129.23' |
| 2 | 1301.39' | 4°53'22" | 111.06' | N87°28'54"W | 111.02' |

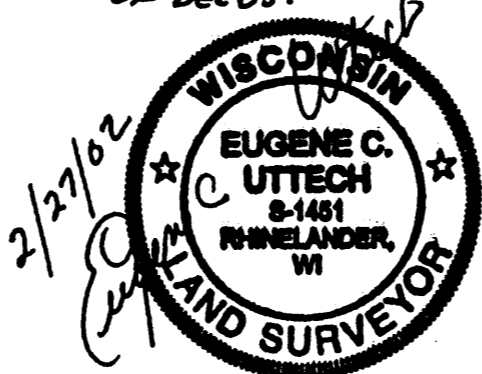

L2002

L2002