

L 2004

**NORTH LINE OF LOT 6**  
**CERTIFIED SURVEY MAP NO. 1225**  
**NE 1/4 - NE 1/4 AND THE SE 1/4 - NE 1/4**  
**SECTION 30, T 39 N, R 9 E**

**TOWN OF SUGAR CAMP**  
**ONEIDA COUNTY, WISCONSIN**

MAP # **L2004**  
 DATE FILED **JUN. 10. 2004**  
 BY .....  
 DESCRIPTION OF .....  
 ONEIDA CO. SURVEYOR'S OFFICE

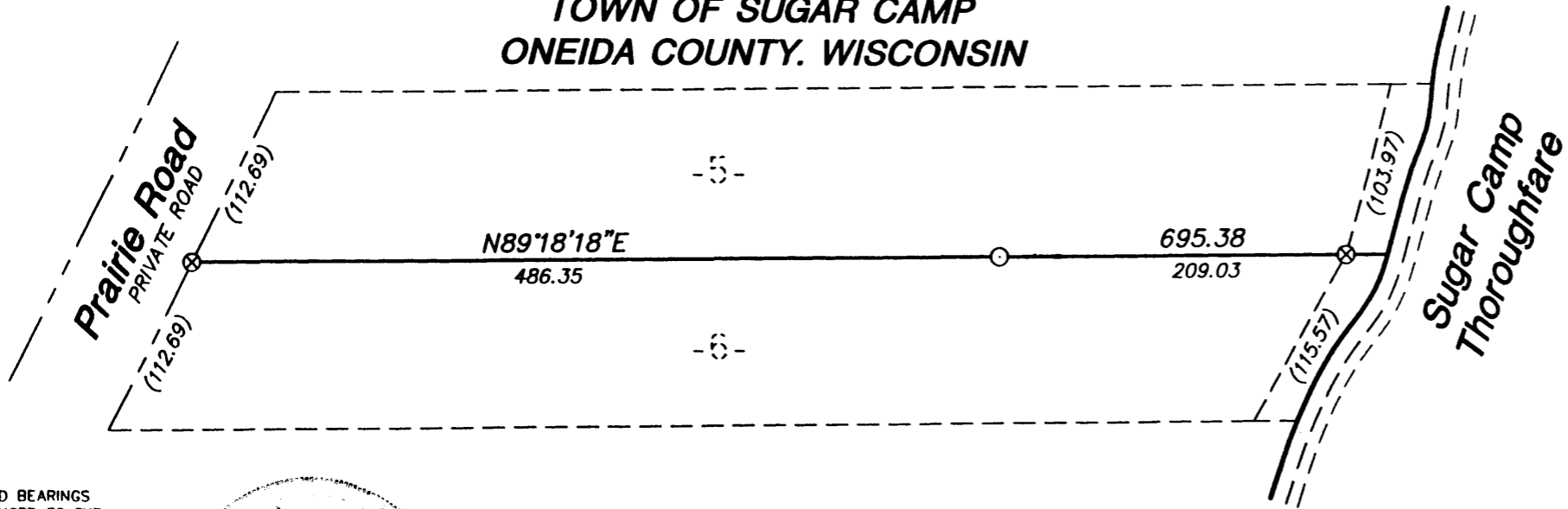

RECORD BEARINGS  
 REFERENCED TO THE  
 NORTH LINE OF LOT 6  
 (I.E. N89°18'18\"/>

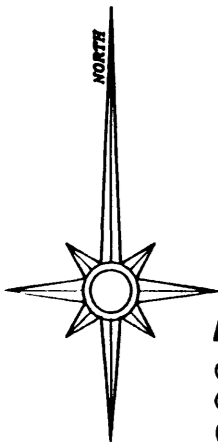
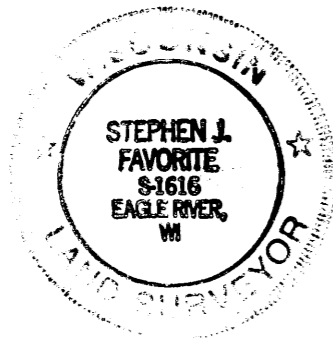

**LEGEND**

- 1" X 18" IRON PIPE SET
- ⊗ 1" IRON PIPE FOUND
- ( ) BEARING OR DISTANCE OF RECORD

I hereby certify that I have surveyed the property line shown hereon; that this map represents an accurate survey of said line to the best of my knowledge and belief; and and that I have complied with the applicable requirements of the Wisconsin Administrative Code Section A-E 7.

*Stephen J. Favorite* 3/11/04

Stephen J. Favorite  
 Registered Land Surveyor #S-1616

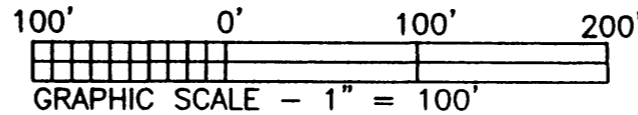

LINE SURVEY FOR:	
JIM HELFERS	
194 BRENTWOOD DR.	
DES PLAINES, IL 60016	
SCALE: 1"=100'	DATE: 03/11/2004 DRAWN BY: GSM
MAP NO. 2004010	FAVORITE SURVEYING, S.C. 701 NORTH RAILROAD STREET EAGLE RIVER, WISCONSIN 54521

L 2004

L 2004