

L2007

L2007

PART OF GOV'T. LOT 1, SEC. 14, T. 36 N., R. 9 E., TOWN OF PELICAN, ONEIDA COUNTY, WI.

GEORGE LAKE

M.C.

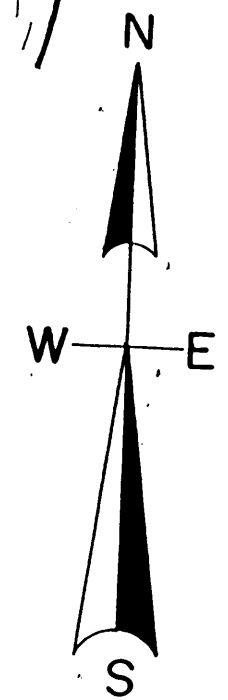

200.00' (200')

Center line East Lake George road
As built and used.

North is referenced to the North
Line of Gov't. Lot 1 being an
Assumed bearing of S 83° 56' 16" E.

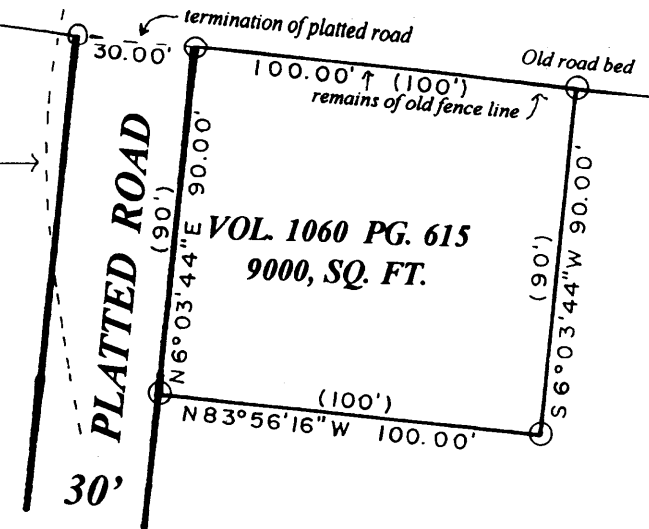

S 83° 56' 16" E 1561.90'
(1563')

1231.90'

SEC. COR.



LEGEND

- ⊙ ONEIDA COUNTY MONUMENT OF RECORD
- ⊙ SET 1" IRON PIPE
- ⊙ SET 3/4" RE-BAR
- (0.0') DISTANCE OF RECORD

MAP #	L2007
DATE FILED	JUL 1 2004
BY	<i>APP</i>
DESCRIPTION	
ONEIDA CO. SURVEYOR'S OFFICE	

SCALE

1" = 50'

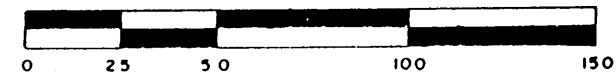

I, Todd Loftus, Registered Land Surveyor, hereby certify that I have surveyed the property shown hereon. That this map represents an accurate survey of said property to the best of my knowledge & belief. That I have performed this survey by order of Nelson Lawrence and that I have complied with the applicable requirements of the Wisconsin Administrative Code A.E.7.

DATE *June 28, 2004*

SIGNED *Todd Loftus*

LOFTUS SURVEYING

LOFTUS SURVEYING
860 BALSAM STREET
RHINELANDER, WI.
54501

1383B3

L2007

L2007