

PROJECT # 980031	SCALE: 1" = 50 FEET	FILE # 980031
FIELD BOOK # 54	DRAWN BY DVH	SHEET # 1
PAGES # 63-65	CHECKED BY DBR	SIDE # 1
SURVEYOR: DEVON VANDEN HEUVEL MSA PROFESSIONAL SERVICES 1835 N. STEVENS ST. RHINELANDER, WI 54501 (715)-362-3244	 TRANSPORTATION • MUNICIPAL • REMEDIATION DEVELOPMENT • ENVIRONMENTAL P.O. BOX 1026 1835 N. STEVENS ST. RHINELANDER, WI 54501 715-362-3244 1-800-844-7854 Fax: 715-362-4116	CLIENT: DON RAUSCHERT 1025 W.WEBSTER AVE. CHICAGO, IL 60614

PLAT OF SURVEY

SURVEY OF LOTS 22, 23 & 24 OF THE PLAT OF CAMP WAUSAU AND DEED RECORDED IN VOL. 106 ON PAGE 401 LOCATED IN G.L. 3, SECTION 33, T.36N., R.7E., TOWN OF WOODBORO, ONEIDA COUNTY, WISCONSIN

MAP # L2011
 DATE FILED... JUL 27 2004...
 BY... *DVH*...
 DESCRIPTION FILED...
 ONEIDA CO. SURVEYOR'S OFFICE

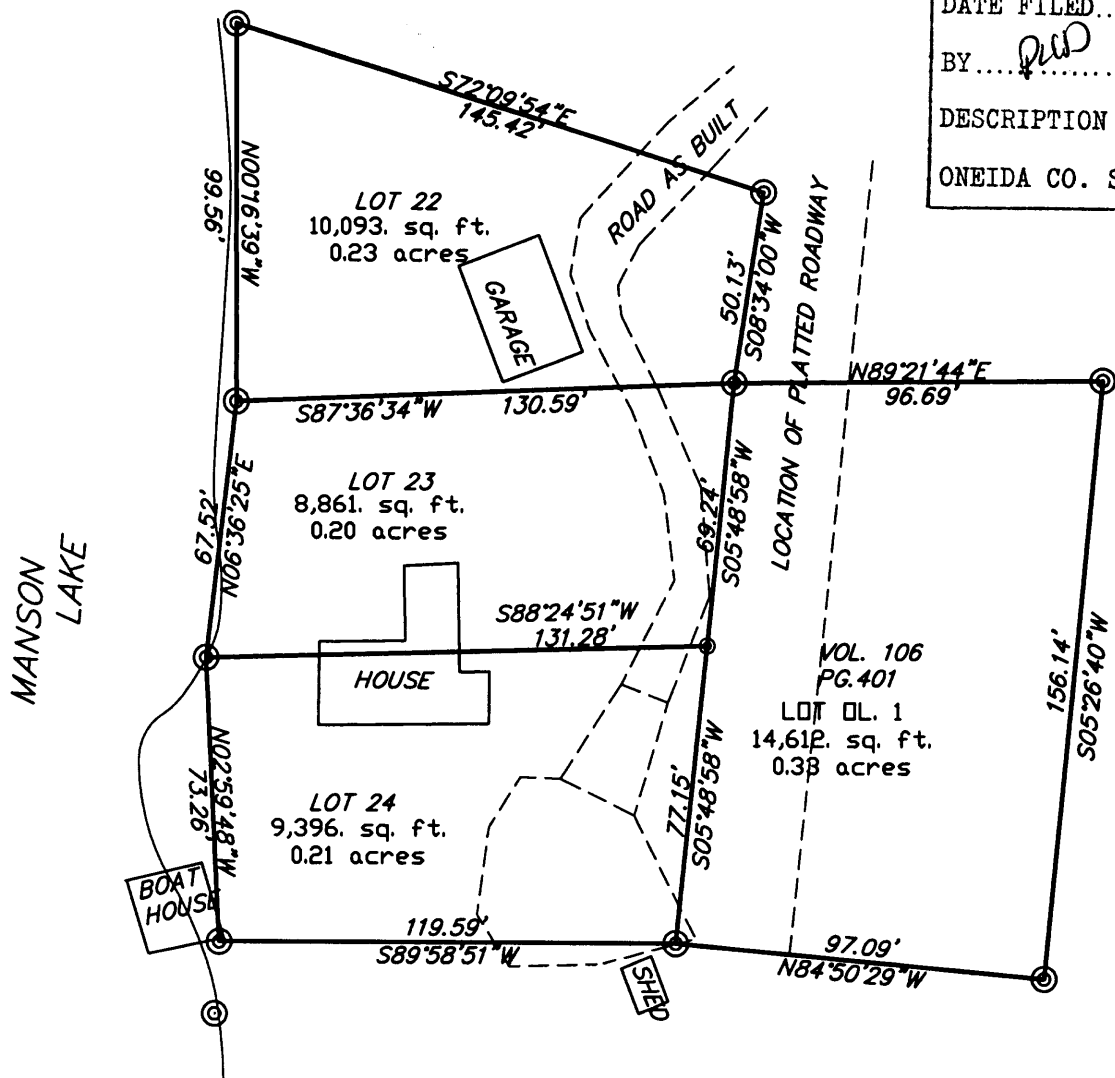

LEGEND

- ⊙ 1" IRON PIPE FOUND
- 3/4"x24" IRON ROD SET



SCALE = 1" = 50'

I, DEVON VANDEN HEUVEL, REGISTERED LAND SURVEYOR, HEREBY CERTIFY TO MY CLIENT(S) THAT I HAVE SURVEYED AND MAPPED THE PROPERTY SHOWN UPON THIS PLAT AND THAT THE WITHIN PLAT IS A TRUE AND CORRECT REPRESENTATION OF THE BOUNDARIES OF THE LAND SURVEYED, TO THE BEST OF MY KNOWLEDGE AND BELIEF.