

12013

CERTIFIED SURVEY MAP

002786

MAP # L2013

DATE FILED JUL 20 2004

BY *pu*

DESCRIPTION FILED

ONEIDA CO. SURVEYOR'S OFFICE

LOTS 1, 2, 3 & 4  
of  
CERTIFIED SURVEY MAP #332  
being part of  
GOV'T. LOT 9  
SECTION 13, T39N, R5E  
Town of Minocqua  
Oneida County, Wisconsin

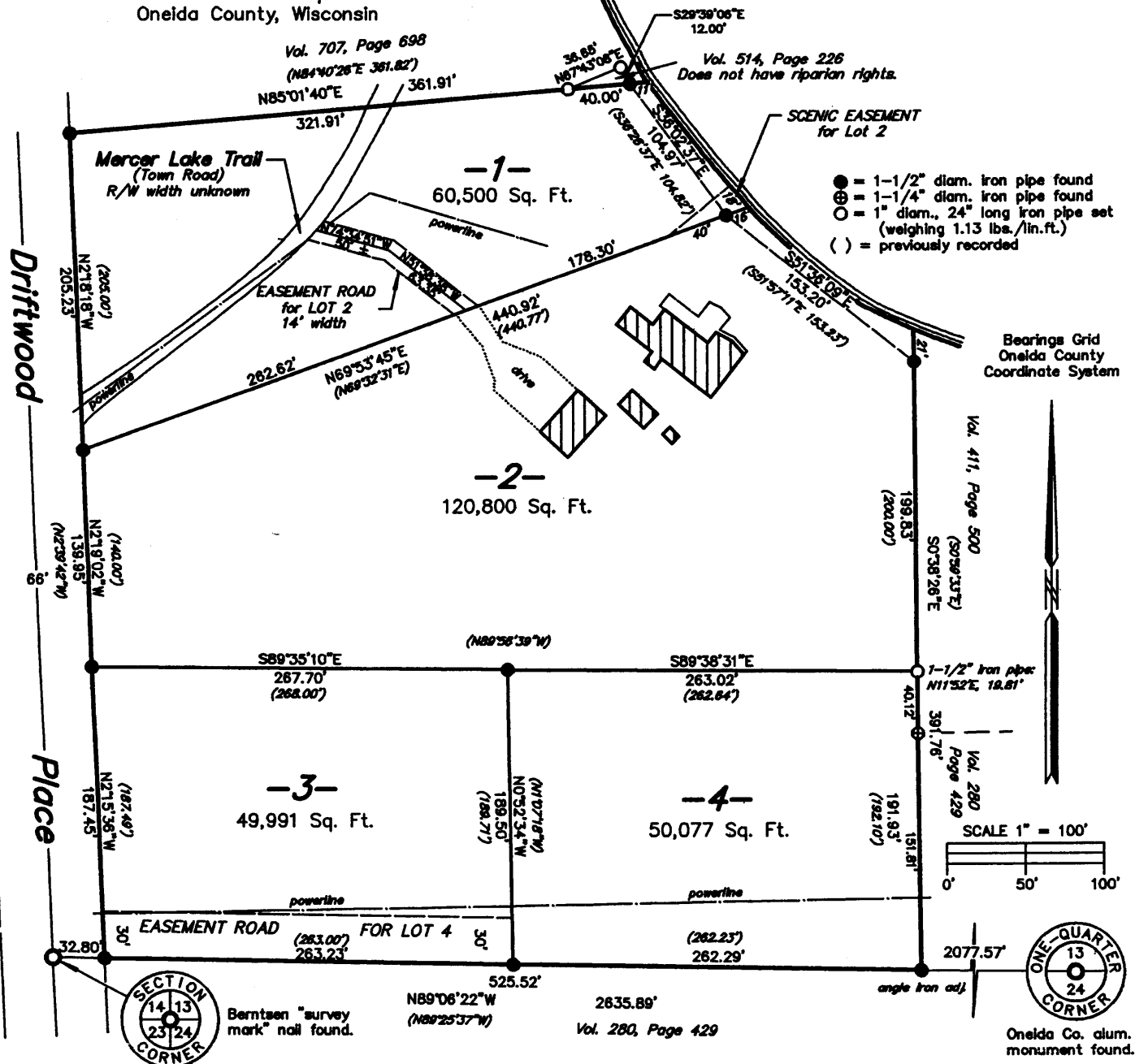

A parcel of land being part of Gov't. Lot 9, Section 13, Township 39 North, Range 5 East, Town of Minocqua, Oneida County, Wisconsin, more particularly described as follows:

Commencing at the corner common to sections 13, 14, 23 and 24, marked by a survey mark nail; thence S89°06'22"E, along the south line Section 13, 32.80 feet to the place of beginning, marked by an iron pipe on the easterly right-of-way line of Driftwood Place.

Thence along the right-of-way line: N2°15'36"W, 187.45 feet to an iron pipe, N2°19'02"W, 139.95 feet to an iron pipe and N2°18'18"W, 205.23 feet to an iron pipe; thence leaving the right-of-way line N85°01'40"E, 361.91 feet to an iron pipe near the water's edge of Mercer Lake; thence along a meander line: S36°02'37"E, 104.97 feet to an iron pipe and S51°36'09"E, 153.20 feet to an iron pipe; thence leaving the lake shore S0°38'26"E, 391.76 feet to an iron pipe on the line common to sections 13 and 24; thence N89°06'22"W, 525.52 feet along the section line to the place of beginning.

Including also all lands lying between the lake shore meander line and Mercer Lake, and all riparian rights thereto. Containing 6.46 acres.

I, Gerald B. Inman, Registered Land Surveyor #S-891, hereby certify that I have surveyed the above described property; that this plat is an accurate survey and a true representation thereof, and correctly shows the exterior boundary lines and the correct measurements thereof; that I have made such survey by the order of Don Shuton, and that I have complied with Chapter 236.34 of the Wisconsin Statutes.

