

MAP # **L2029**  
 DATE FILED **AUG 02 2004**  
 BY *MBK*  
 DESCRIPTION FILED  
 ONEIDA CO. SURVEYOR'S OFFICE

Lot 4  
 in the Plat of  
**WISCONSIN RIVER WOODS**  
 located in the  
**NW 1/4 of the SW 1/4**  
**SECTION 7, T38N, R8E**  
 Lake Tomahawk Township  
 Oneida County, Wisconsin

Bearing base assumed,  
 referenced to the west  
 line of Lot 4, bearing  
 N00°33'00"E



**SURVEYOR'S CERTIFICATE**  
 I, James D. Rein, Registered Land Surveyor No. S-1234, hereby certify that I have surveyed the property shown hereon; that this map represents an accurate survey of said property to the best of my knowledge and belief; that I have performed this survey by order of John Fixmer; and that I have complied with the requirements of Wisconsin Administrative Code ATC 11.02.

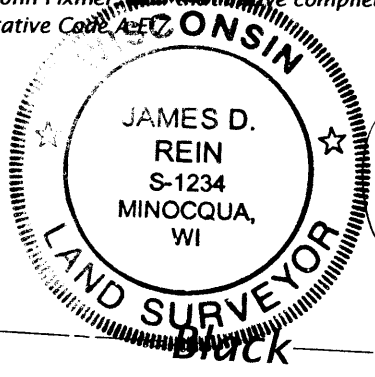

**WILDERNESS SURVEYING, INC.**  
*[Signature]*  
 Registered Land Surveyor # S-1234  
 Dated this 28th day of July, 2004.

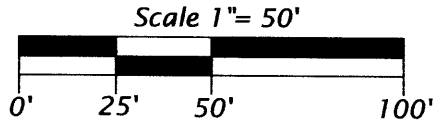

**Legend**  
 ⊖ = 1.6" dia. iron pipe found in place.  
 ⊕ = 1.3" dia. iron pipe found in place.  
 Pipe sizes are outside diameter dimension.

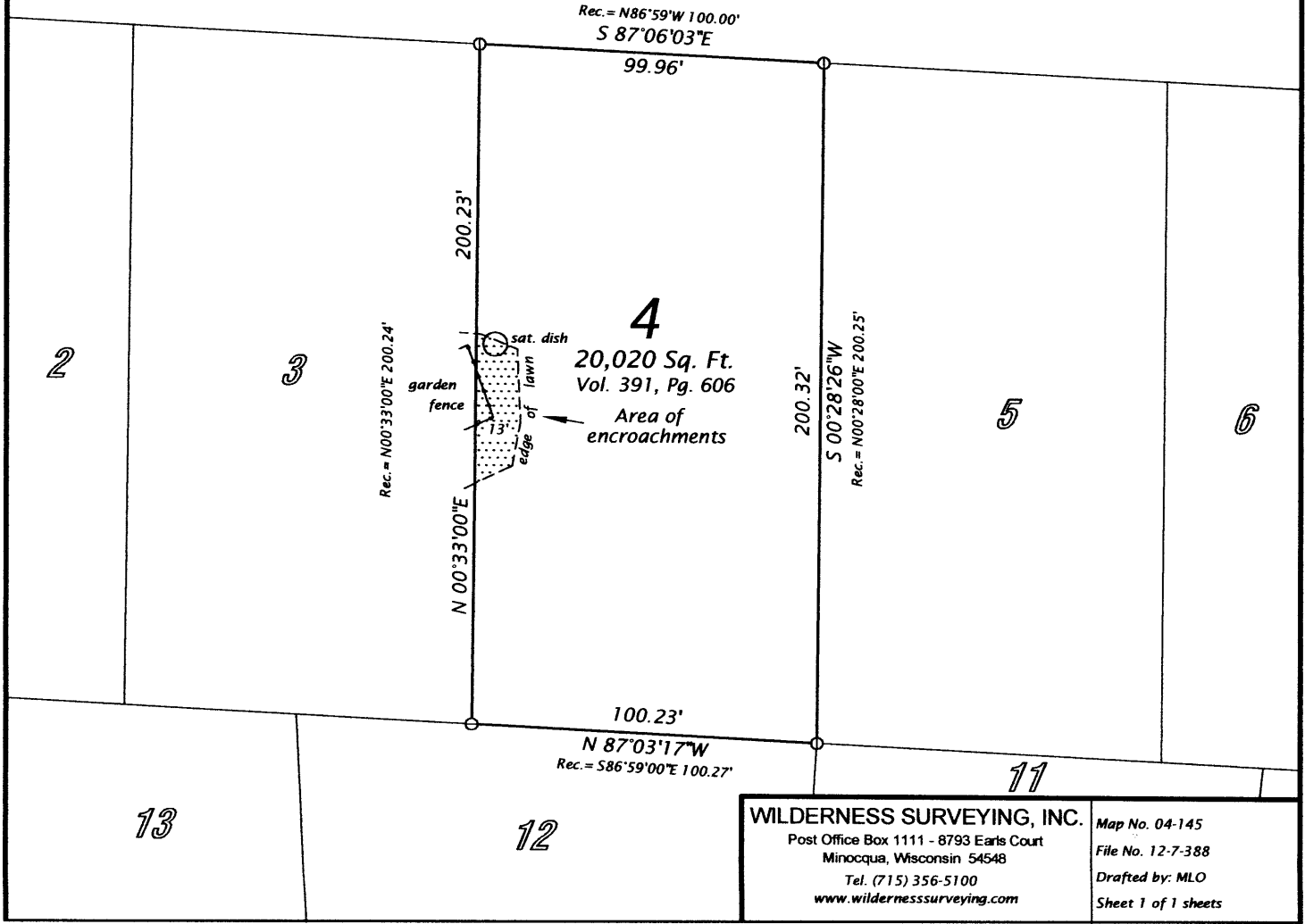

**WILDERNESS SURVEYING, INC.**  
 Post Office Box 1111 - 8793 Earls Court  
 Minocqua, Wisconsin 54548  
 Tel. (715) 356-5100  
 www.wildernesssurveying.com

Map No. 04-145  
 File No. 12-7-388  
 Drafted by: MLO  
 Sheet 1 of 1 sheets