

Lot 8
of
Certified Survey Map No. 2733
recorded in
Vol. 11 CSM, on pages 2733 & 2733-A
part of

**GOV'T. LOT 1
SECTION 12, T39N, R6E**

Minocqua Township
Oneida County, Wisconsin

SURVEYOR'S CERTIFICATE

I, James D. Rein, Registered Land Surveyor No. S-1234, hereby certify that I have surveyed the property shown hereon; that this map represents an accurate survey of said property to the best of my knowledge and belief; that I have performed this survey by order of Marjotie A. Hughes; and that I have complied with the requirements of Wisconsin Administrative Code A-5.01.

WILDERNESS SURVEYING, INC.
JAMES D. REIN
S-1234
MINOCQUA, WI
Registered Land Surveyor # S-1234
Dated this 2nd day of August, 2004.

Bearing based on the north line of Lot 8, bearing S89°35'52"E

MAP # **L203**
DATE FILED **SEP 23 2004**
BY *MLO*
DESCRIPTION FILED
ONEIDA CO. SURVEYOR'S OFFICE

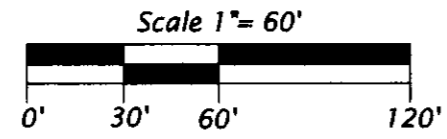
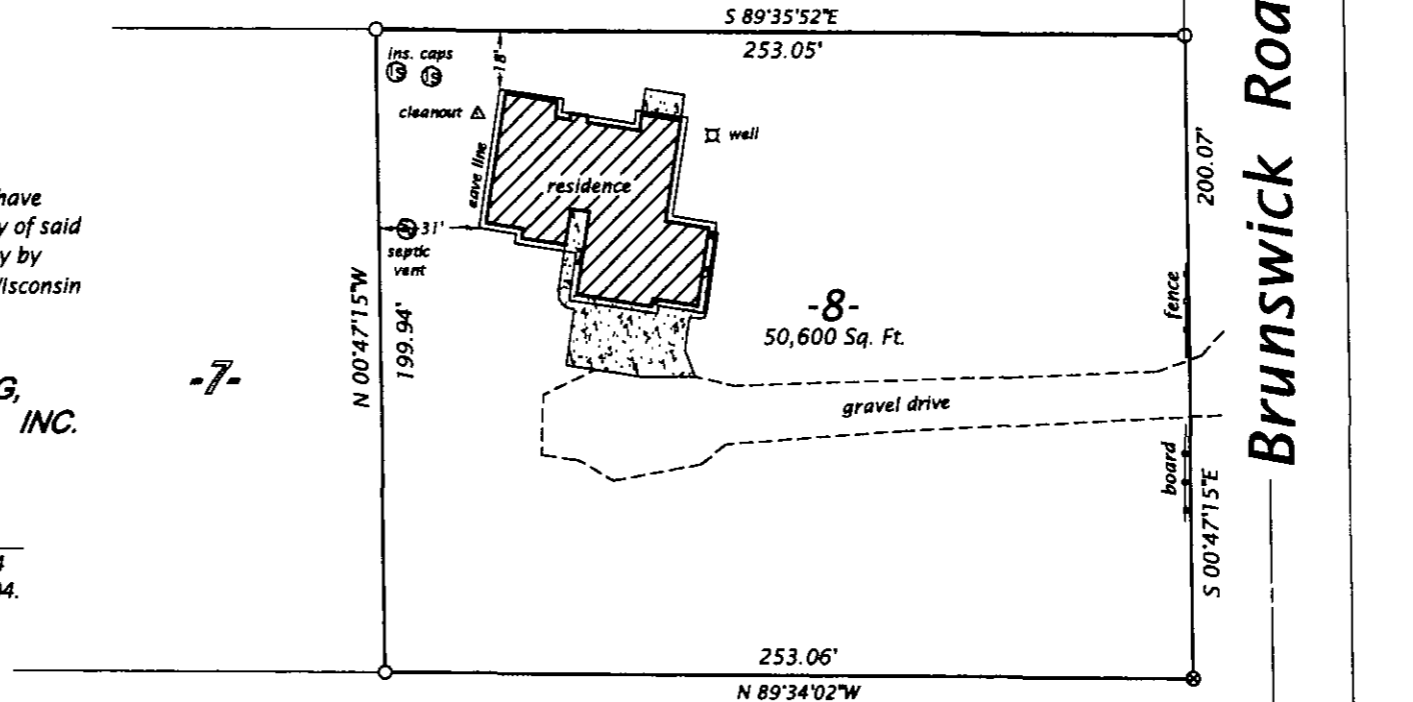

- Legend**
- ⊗ = 2.4" dia. iron pipe found in place.
 - ⊙ = 1.3" dia. iron pipe found in place.
 - = 1.0" dia. iron pipe previously set.

**Plat of
EDGEWATER PINES**

WILDERNESS SURVEYING, INC.
Post Office Box 1111-8793 Earls Court
Minocqua, Wisconsin 54548
Tel. (715) 356-5100
Fax. (715) 356-1330

Map No. 04-144
File No. 6-12-396
Drafted by: MLO
Sheet 1 of 1 sheets