

RECEIVED & FILED # **L204**  
 Oneida County Surveyor's Office  
 Date **FEB 14 1966**  
 By **MJH**  
 OCS Area #

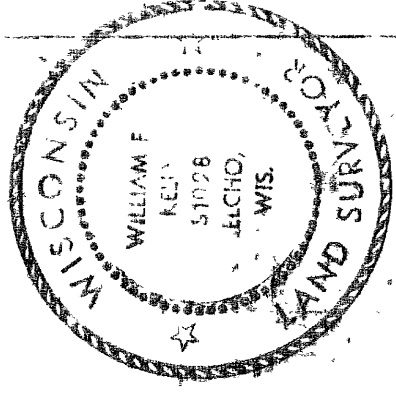

*William F. Kelly*  
 21 Oct 1975

**HERBERT MOORE**  
 County Surveyor  
 Oneida County, Wisconsin  
 Courthouse  
 Rhinelander, Wisconsin 54501

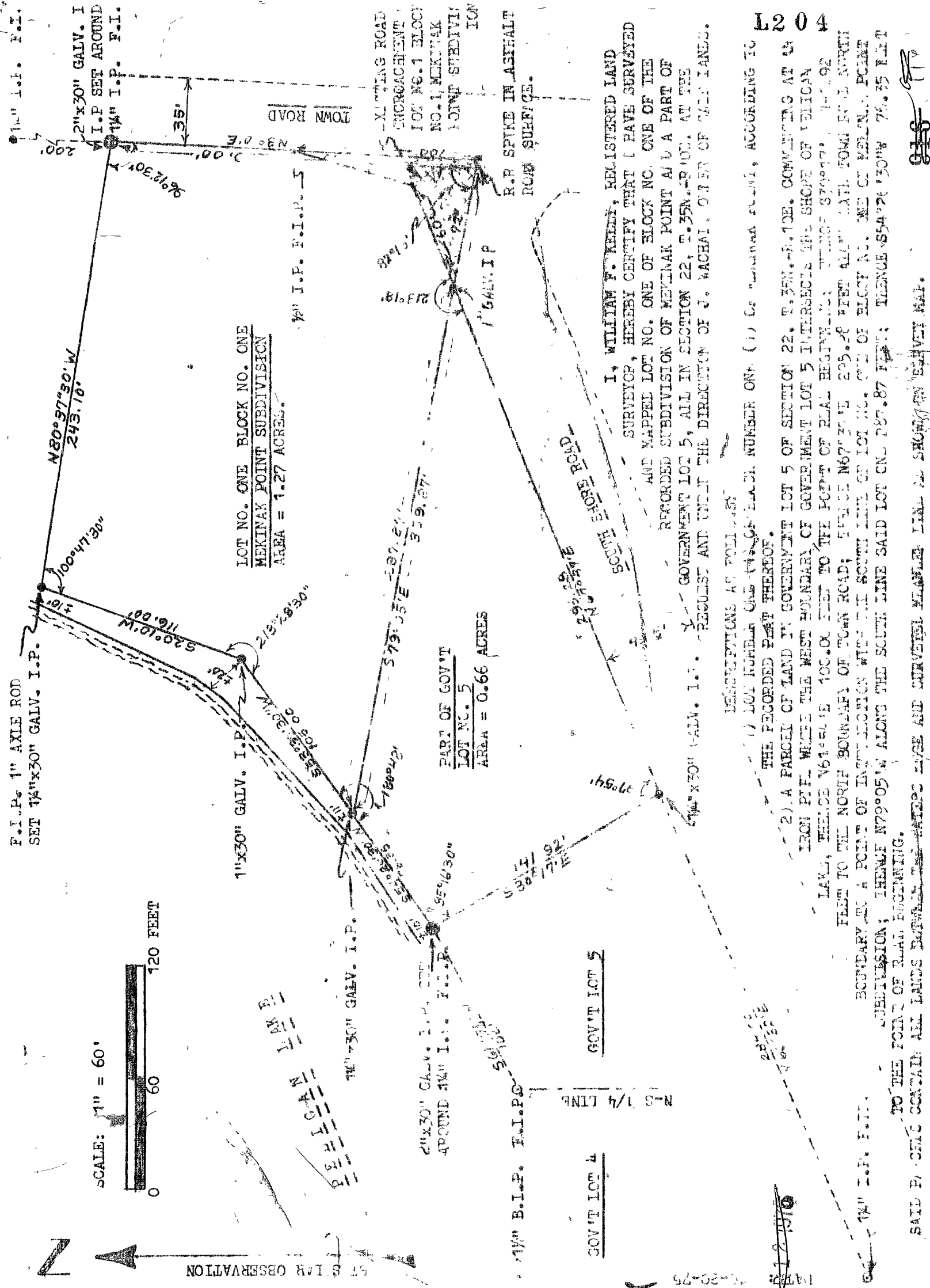

I, WILLIAM F. KELLY, REGISTERED LAND SURVEYOR, HEREBY CERTIFY THAT I HAVE SURVEYED AND MAPPED LOT NO. ONE OF BLOCK NO. ONE OF THE RECORDED SUBDIVISION OF MEKINAK POINT AND A PART OF GOVERNMENT LOT 5, ALL IN SECTION 22, T.35N., R.10E., S.14E., ALL IN SECTION 22, T.35N., R.10E., AT THE REQUEST AND UNDER THE DIRECTION OF J. WACHAL, OWNER OF SAID LANDS.

DESCRIPTIONS AS FOLLOWS:  
 (1) LOT NUMBER ONE (1/4) OF BLOCK NUMBER ONE, ACCORDING TO THE RECORDED PLAN THEREOF.  
 (2) A PARCEL OF LAND IN GOVERNMENT LOT 5 OF SECTION 22, T.35N., R.10E., COMMENCING AT AN IRON PIPE WHERE THE WEST BOUNDARY OF GOVERNMENT LOT 5 INTERSECTS THE SHOPE OF VELICAN LAKE, THENCE N61°50' E 100.00 FEET TO THE POINT OF REAL BEGINNING; THENCE S79°05' E 359.87 FEET TO THE NORTH BOUNDARY OF TOWN ROAD; THENCE N67°30' E 295.28 FEET ALONG SAID TOWN ROAD TO THE NORTH BOUNDARY OF A POINT OF INTERSECTION WITH THE SOUTH LINE OF LOT NO. ONE OF BLOCK NO. ONE OF MEKINAK POINT SUBDIVISION; THENCE N79°05' W ALONG THE SOUTH LINE SAID LOT ONE 187.87 FEET; THENCE S54°24' 30" W 75.35 FEET TO THE POINT OF REAL BEGINNING.  
 SAID PARCELS CONTAIN ALL LANDS BETWEEN SAID TOWN ROAD AND SURVEYED MEASURE LINE AS SHOWN ON SAID MAP.

1204