

RECEIVED & FILED # **L205**  
Oneida County Surveyor's Office  
DATE: FEB. 14 1988  
BY: MJH

FLAT IRON STAMPED ON SIDES WITH LOT NOS. & LOT LINES MARKED TO BE IN PLACE

PLAT OF SURVEY FOR FRANK TUMINELLO OF PELICAN LAKE, WISCONSIN TO ESTABLISH THE BOUNDARY BETWEEN THE FRANK TUMINELLO PARCEL AND THE R.C. NUESKE PARCEL AS DETERMINED BY EXISTING PROPERTY LINE MARKERS AND PHYSICAL EVIDENCE OF PROPERTY LINES BASED ON LONG TERM USE OF SAID PARCELS.

COMMENCING AT THE NE CORNER OF LOT NO. 12 IN PELICAN SOUTH SHORE RESORT PLAT AS RECORDED; THENCE S50°13'51"W 75.00 FEET TO A 2' x 3' FLAT TOP STONE ON THE SHORE OF PELICAN LAKE WHICH IS THE POINT OF REAL BEGINNING; THENCE S0°30'W 27.42 FEET TO AN IRON PIPE; THENCE S6°42'57"E 133.70 FEET TO AN IRON PIPE; THENCE N42°37'E 27.05 FEET TO AN IRON PIPE; THENCE SOUTH TO THE NORTH RIGHT OF WAY OF CO. TRUNK "B"; THENCE S47°W ALONG SAID NORTH RIGHT OF WAY CO. TRUNK "B" TO AN IRON PIPE; SAID PIPE BEING S4°07'15"E 377.10 FEET; THENCE N4°07'15"W 377.10 FEET TO AN IRON PIPE ON THE SHORE LINE OF PELICAN LAKE; THENCE N46°59'30"E 86.00 FEET; THENCE N0°30'0"E 27.42 FEET TO THE POINT OF REAL BEGINNING.

THE ABOVE DESCRIPTION INCLUDES THE ORIGINAL PART OF LOT 12 AND THE ADDITION OF THE BACK LOT AND THE PORTION OF THE OLD ABANDONED HIGHWAY OF PELICAN SOUTH SHORE RESORTS ADDITION, LOT 12 EXCEPT THE EAST 23.5 FEET OF SAID PELICAN SOUTH SHORE RESORTS ADDITION, LOT NO. 12.

DRAWN BY W.W. KELLY  
DATE: 7-25-75  
SCALE: 1" = 40'

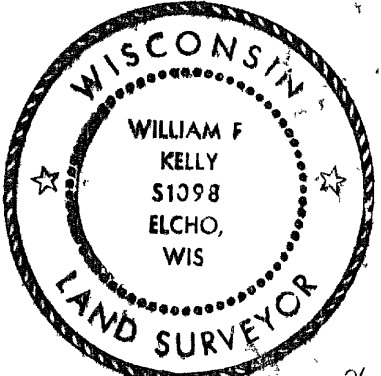

*William F. Kelly*  
25 Jan 1988

**HERBERT MOORE**  
County Surveyor  
Oneida County, Wisconsin  
Courthouse

902 Rhmelander, Wisconsin 54501

1 1/2" x 30" GALV. IRON PIPE SET AROUND 1/2" PIPE CORNER FOUND IN PLACE.

1" x 30" GALV. IRON PIPE

1" x 30" GALV. IRON PIPE SET AROUND 1/2" IRON PIPE FOUND IN PLACE

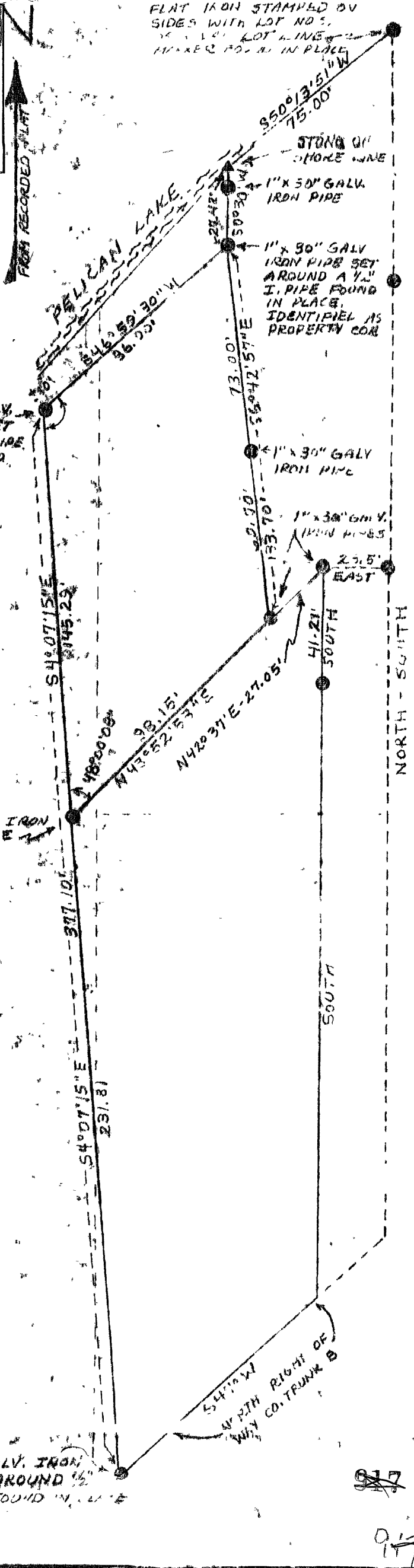

917

917