

SCALE: 1" = 50 FEET
 DRAWN BY JWD
 CHECKED BY MEH
 PROJECT # 547
 DATE: JUNE 22, 2004

NICOLET SURVEYORS, INC.

1222 LINCOLN STREET - RHINELANDER, WI 54501
 715-362-2808

© 2004 NICOLET SURVEYORS, INC.

CLIENT:
 JOSEPH AND BILLIE DEBAY
 3347 EDWARD AVE.
 RHINELANDER, WI 54501

ONEIDA COUNTY CERTIFIED SURVEY MAP #

**LOT 4 OF KOFFORD'S FAUST LAKE SUBDIVISION LOCATED IN
 PART OF THE SW1/4 OF THE NE 1/4,
 SECTION 9, T.36N., R.9E., TOWN OF PELICAN,
 ONEIDA COUNTY, WISCONSIN**

GRAPHIC SCALE

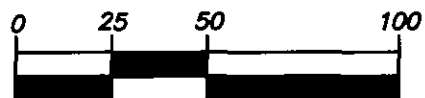

(IN FEET)
 1 inch = 50 ft.

LEGEND

- 1-1/4" IRON PIPE FOUND
- ☆ SEPTIC VENT PIPE
- ⊙ WELL
- FENCE LINE
- (46.57') RECORD DIMENSIONS



ALL BEARINGS ARE BASED
 ON THE EAST LINE OF LOT 4
 RECORDED AS S06°13'00"E

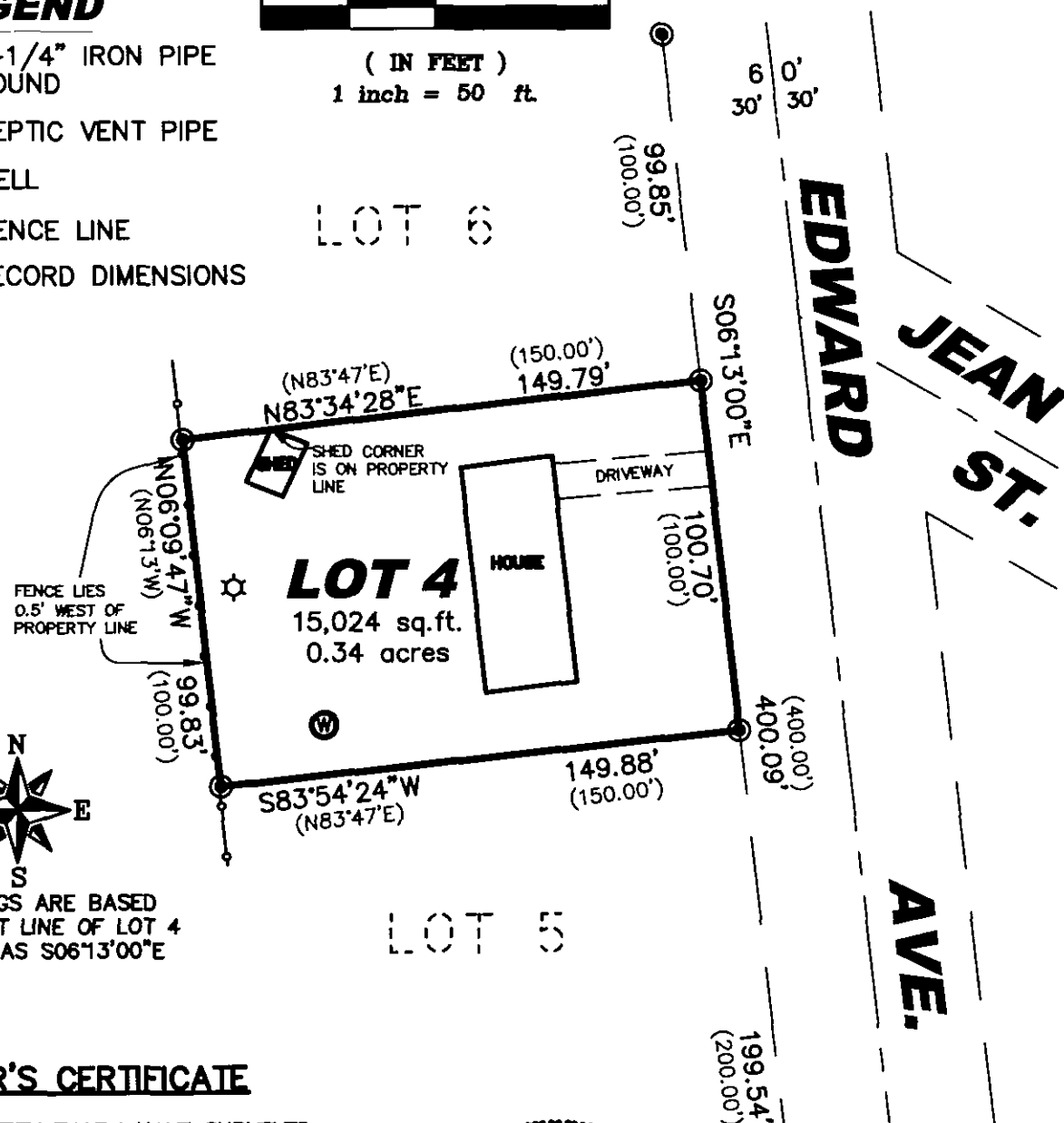

SURVEYOR'S CERTIFICATE

I HEREBY CERTIFY THAT I HAVE SURVEYED THE PROPERTY SHOWN HEREON; THAT THIS MAP REPRESENTS AN ACCURATE SURVEY OF SAID PROPERTY TO THE BEST OF MY KNOWLEDGE AND BELIEF; AND THAT I HAVE COMPLIED WITH THE APPLICABLE REQUIREMENTS OF WISCONSIN ADMINISTRATIVE CODE SECTION A-E 7.

DATED THIS: 22nd DAY OF June, 2004

Matthew E. Hoglund
 MATTHEW E. HOGLUND, R.L.S. S-1910

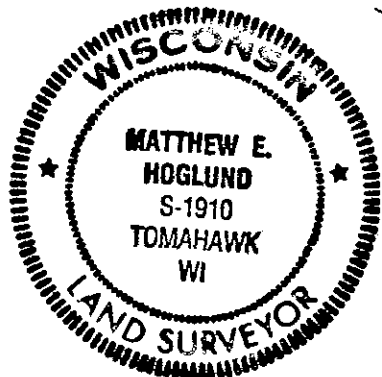

MAP # **L2053**

DATE FILED **SEP 23 2004**

BY *AMB*

DESCRIPTION FILED

ONEIDA CO. SURVEYOR