

PLAT OF SURVEY

**LOT 48 OF NORTH PELICAN BEACH,
LOCATED IN GOVERNMENT LOT 7,
SECTION 5, T.36N., R.10E., TOWN OF
PELICAN, ONEIDA COUNTY,
WISCONSIN**

SURVEYOR'S CERTIFICATE

I HEREBY CERTIFY THAT I HAVE SURVEYED THE PROPERTY SHOWN HEREON; THAT THIS MAP REPRESENTS AN ACCURATE SURVEY OF SAID PROPERTY TO THE BEST OF MY KNOWLEDGE AND BELIEF; AND THAT I HAVE COMPLIED WITH THE APPLICABLE REQUIREMENTS OF WISCONSIN ADMINISTRATIVE CODE SECTION A-E 7.

DATED THIS: 11th DAY OF August 2004

MATTHEW E. HOGLUND, R.L.S. S-1910



BEARINGS REFERENCED TO
THE NORTH LINE OF LOT 48
RECORDED AS N65°34'39"E

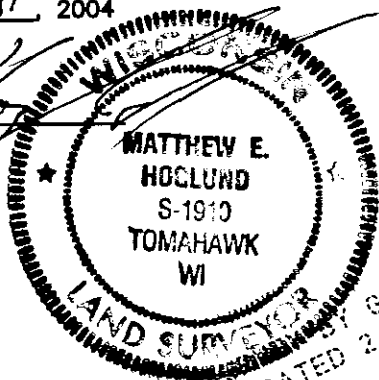

PLAT OF SURVEY BY GENISOT
AND ASSOC. DATED 2/16/1990
(B2129)

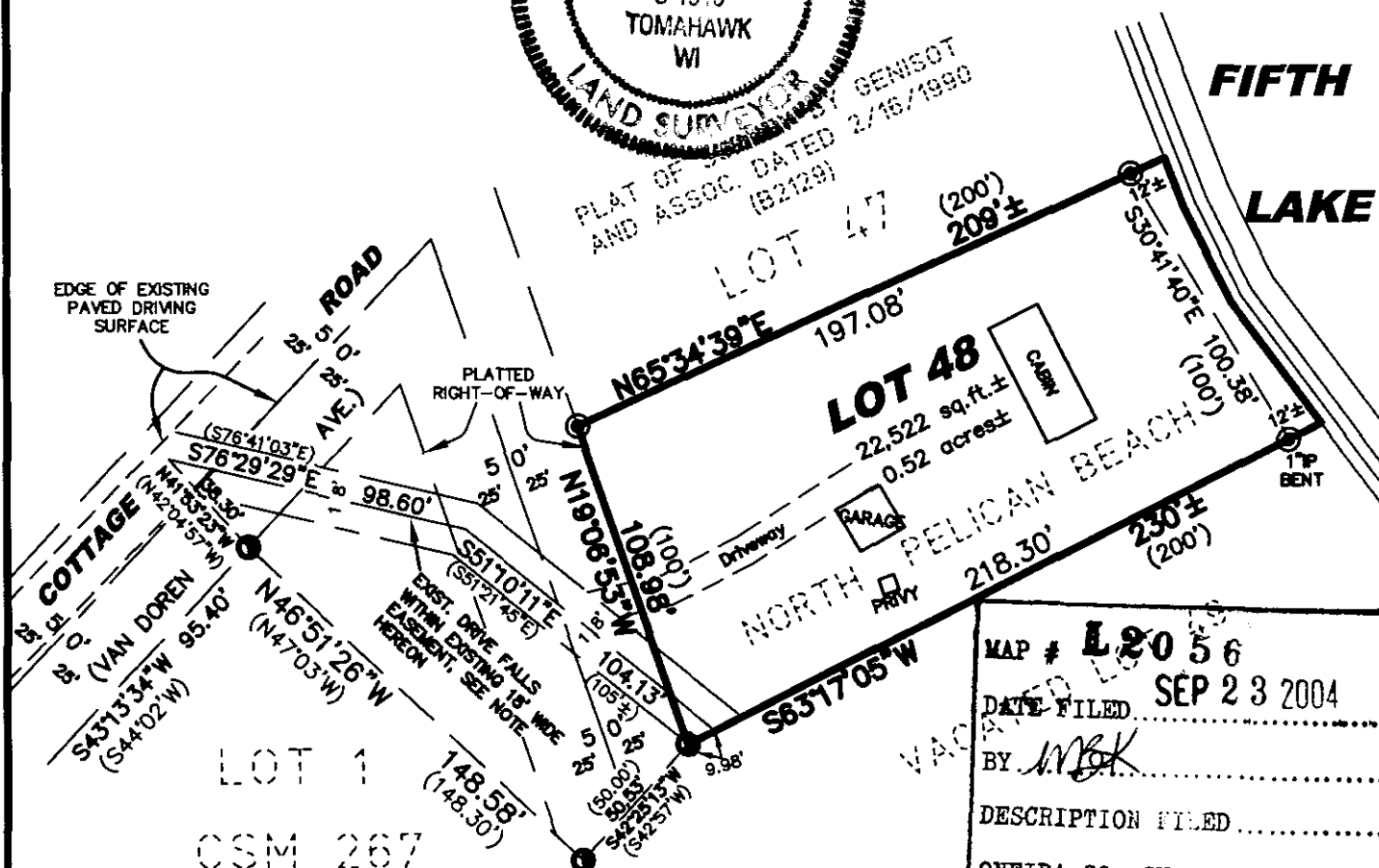

MAP # **L2056**
DATE FILED **SEP 23 2004**
BY *MEK*
DESCRIPTION FILED
ONEIDA CO. SURVEYOR'S OFFICE

NOTE:

THE EXISTING 18' WIDE DRIVEWAY EASEMENT IS SHOWN BASED ON A SURVEY BY J.F. KASSON CO. OF RHINELANDER WI. (THE MAP IS NOT SIGNED, STAMPED OR DATED) AND IS REFERENCED AS PART OF FIRST AMERICAN TITLE INSURANCE COMPANY TITLE COMMITMENT NO. TP27856 DATED JULY 23, 2004.

GRAPHIC SCALE

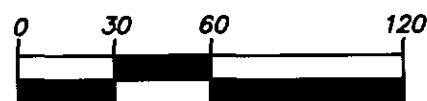

(IN FEET)
1 inch = 60 ft.

© 2004 NICOLET SURVEYORS, INC.

LEGEND

- ⊙ 1" IRON PIPE FOUND
- 2" IRON PIPE FOUND
- (46.56') RECORD DIMENSIONS

NICOLET SURVEYORS, INC.

1222 LINCOLN STREET, RHINELANDER, WI 54501
715-362-2808 715-362-4114 (FAX)

DRAWN BY JMD DATE AUGUST 11, 2004 CLIENT: CHUCK TREUTEL
CHECKED BY MEH SCALE 1" = 60' DELAVAN, WI 53115
PROJ # 568