

Lot 20  
in the Plat of  
**SQUIRREL LAKE ISLAND**  
part of  
**GOV'T. LOT 5**  
**SECTION 17, T39N, R5E**  
Minocqua Township  
Oneida County, Wisconsin

**SURVEYOR'S CERTIFICATE**

I, James D. Rein, Registered Land Surveyor No. S-1234, hereby certify that I have surveyed the property shown hereon; that this map represents an accurate survey of said property to the best of my knowledge and belief; that I have performed this survey by order of Scott Burditt and that I have complied with the requirements of Wisconsin Administrative Code.



**WILDERNESS SURVEYING, INC.**  
*[Signature]*  
Registered Land Surveyor # S-1234  
Dated this 7th day of September, 2004.

Bearing base assumed,  
referenced to the west line  
of Lot 20, bearing  
N11°31'10"E

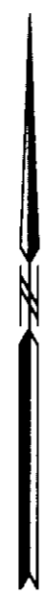

Scale 1" = 50'

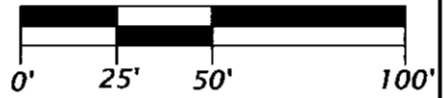

**Legend**

⊙ = 1.3" dia. iron pipe found in place.  
Pipe sizes are outside diameter dimension.

*Squirrel Lake*

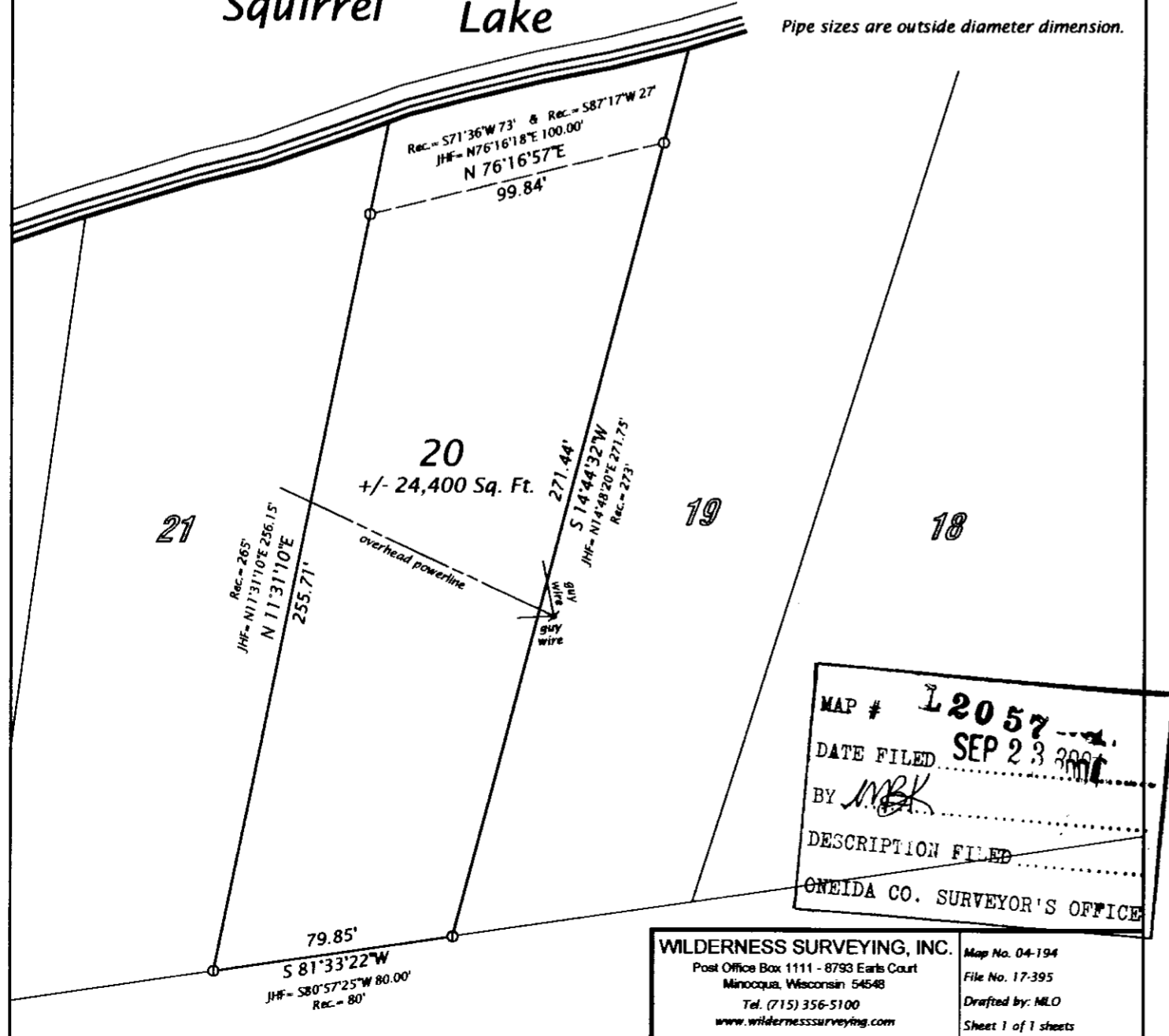

MAP # **L2057**  
DATE FILED **SEP 23 2004**  
BY *MBK*  
DESCRIPTION FILED  
ONEIDA CO. SURVEYOR'S OFFICE

**WILDERNESS SURVEYING, INC.** Map No. 04-194  
Post Office Box 1111 - 8793 Earls Court File No. 17-395  
Minocqua, Wisconsin 54548 Drafted by: MLO  
Tel. (715) 356-5100 Sheet 1 of 1 sheets  
www.wildernesssurveying.com