

RECEIVED & FILED # **L206**  
 Oneida County Surveyor's Office  
 Date **FEB 14 1986**  
 By **MJH**  
 OCS Area #

NOTE: 1/8 CORNER IS ON WEST EDGE OF EXISTING BLACK TOP SURFACE FLUSH WITH ROAD SURFACE

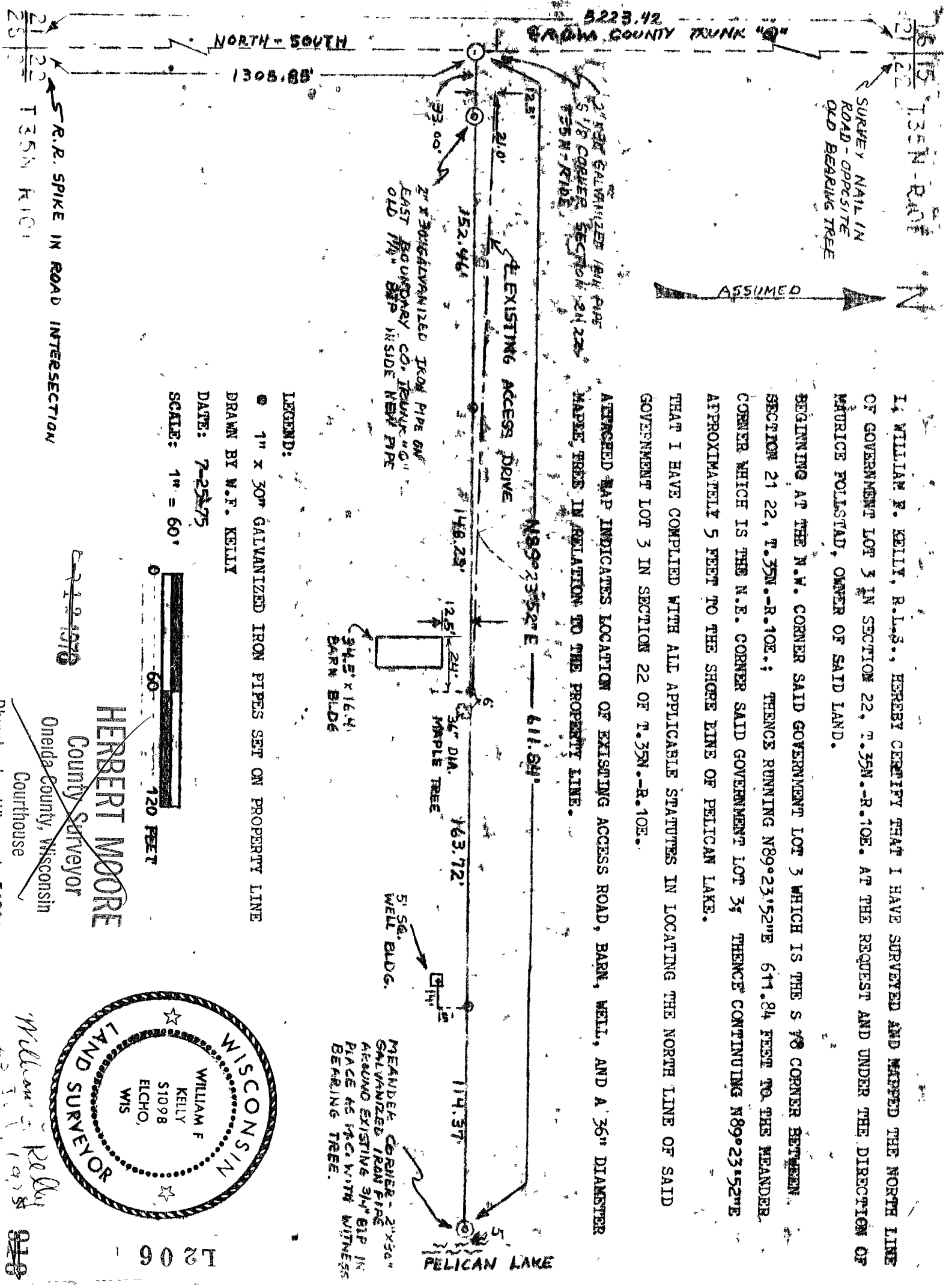

I, WILLIAM F. KELLY, R.L.S., HEREBY CERTIFY THAT I HAVE SURVEYED AND MAPPED THE NORTH LINE OF GOVERNMENT LOT 3 IN SECTION 22, T.35N.-R.10E. AT THE REQUEST AND UNDER THE DIRECTION OF MAURICE FOLSTAD, OWNER OF SAID LAND. BEGINNING AT THE N.W. CORNER SAID GOVERNMENT LOT 3 WHICH IS THE S 1/8 CORNER BETWEEN SECTION 21 22, T.35N.-R.10E.; THENCE RUNNING N89°23'52"E 611.84 FEET TO THE MEANDER CORNER WHICH IS THE N.E. CORNER SAID GOVERNMENT LOT 3; THENCE CONTINUING N89°23'52"E APPROXIMATELY 5 FEET TO THE SHORE LINE OF PELICAN LAKE. THAT I HAVE COMPLIED WITH ALL APPLICABLE STATUTES IN LOCATING THE NORTH LINE OF SAID GOVERNMENT LOT 3 IN SECTION 22 OF T.35N.-R.10E.

ATTACHED MAP INDICATES LOCATION OF EXISTING ACCESS ROAD, BARN, WELL, AND A 36" DIAMETER MAPLE TREE IN RELATION TO THE PROPERTY LINE.

LEGEND:

- 1" x 30" GALVANIZED IRON PIPES SET ON PROPERTY LINE
- DATE: 7-25-75
- SCALE: 1" = 60'

DRAWN BY W.F. KELLY  
 HERBERT MOORE  
 County Surveyor  
 Oneida County, Wisconsin  
 Courthouse  
 Rhinelander, Wisconsin 54501

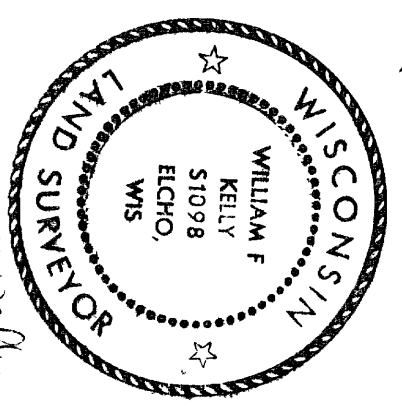

William F. Kelly  
 1206