

L2068

L2068

PART OF THE NWNW 1/4, SEC.25, T. 36 N., R. 5 E., TOWN OF LITTLE RICE, ONEIDA COUNTY, WI.

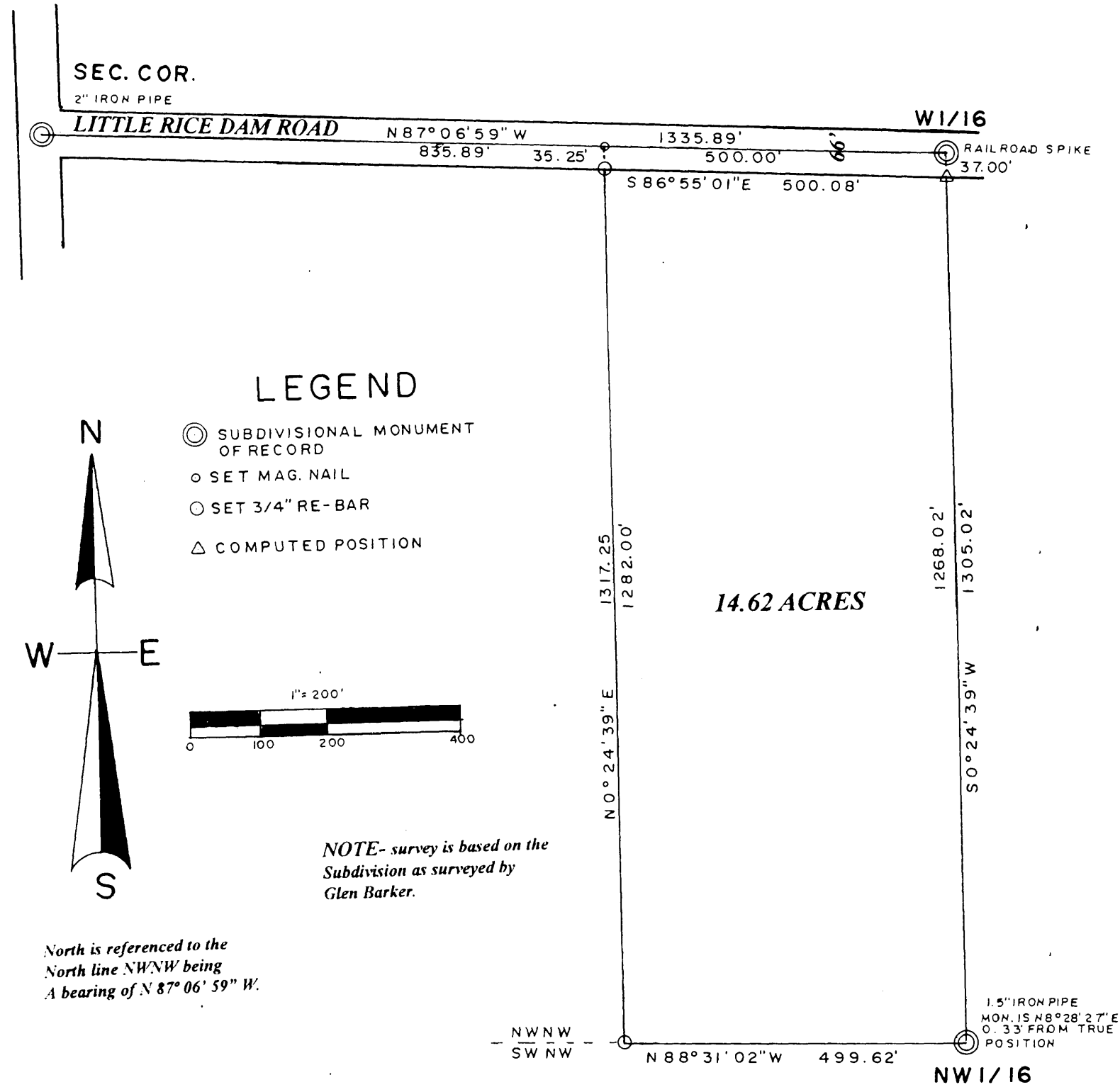

I, Todd Loftus, Registered Land Surveyor, hereby certify that I have surveyed the property shown hereon. That this map represents an accurate survey of said property to the best of my knowledge & belief. That I have performed this survey by order of *Ben Linn* and that I have complied with the applicable requirements of the Wisconsin Administrative Code A.E.7.

Description required for above parcel is on separate sheet

DATE *Aug 16, 2004*

SIGNED *Todd Loftus*

LOFTUS SURVEYING

MAP # **L2068**

DATE FILED **OCT. 29 2004**

BY *MBK*

DESCRIPTION FILED

ONEIDA CO. SURVEYOR'S OFFICE

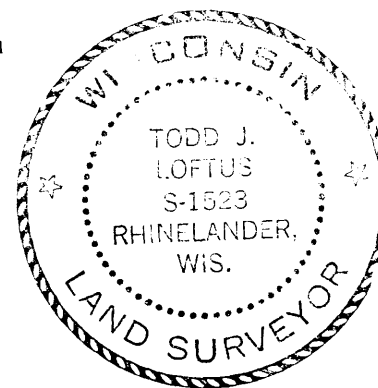

L2068

1390B3
L2068