

MAP # **L2074**

**L2074**

DATE FILED **OCT 29 2004**

BY *MASK*

DESCRIPTION FILED

ONEIDA CO. SURVEYOR'S OFFICE

**LOT 1**  
**OF THE**  
**COUNTY PLAT OF WOODVILLE**  
**PART OF THE SOUTHEAST 1/4 OF THE NORTHEAST 1/4**  
**SECTION 7, TOWNSHIP 39 NORTH, RANGE 7 EAST**  
**TOWN OF WOODRUFF**  
**ONEIDA COUNTY, WISCONSIN**

NOTE: FLAGGED PARCEL LINES WITH SURVEYOR'S RIBBON ARE ONLY A REPRESENTATION OF THE PROPERTY LINE AND SHOULD NOT BE USED FOR CONSTRUCTION PURPOSES.

LEGEND  
 ○ - 3/4" Iron Pipe Found  
 ( ) - Recorded as values  
 (NOTE: Iron pipe diameter is outside diameter)

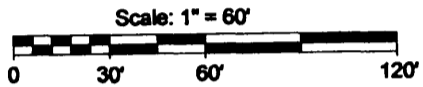

ASSUMED NORTH, BASED ON THE SOUTHERLY LINE OF PARCEL WHICH BEARS NORTH 86° 55' 58" WEST

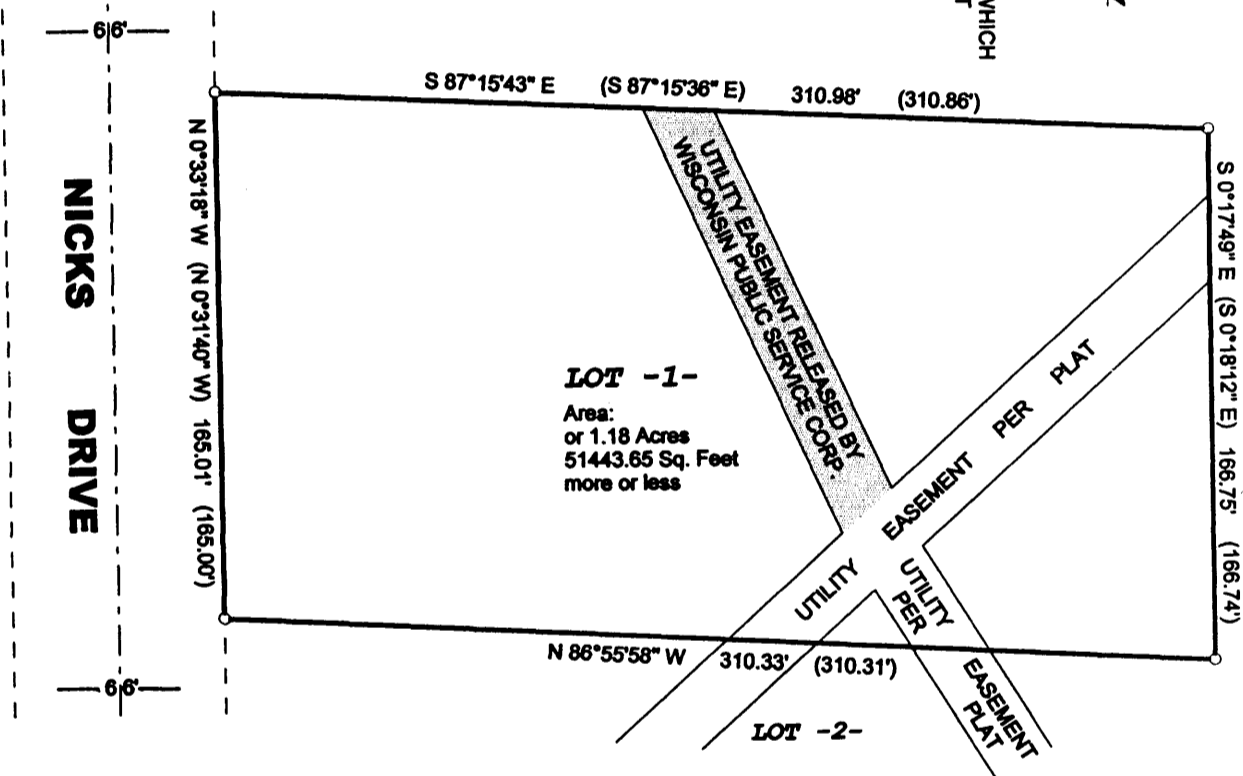

**LOT -1-**  
 Area:  
 or 1.18 Acres  
 51443.65 Sq. Feet  
 more or less

**LOT -2-**

**SURVEYOR'S CERTIFICATE**

I, Benton A. McMullen, Wisconsin Registered Land Surveyor # S-2555, do hereby certify that I have surveyed and mapped the property shown hereon, and that I have complied with the applicable requirements of the Wisconsin Administrative Code Chapter A-E 7, and that this map represents a true and accurate survey of said property to the best of my knowledge and belief.

This survey was performed under the order of:  
 Mark Espeseth

This survey is made for the use of the present owners of the property, and also those who purchase, mortgage, or guarantee the title thereto within one year from date hereof.

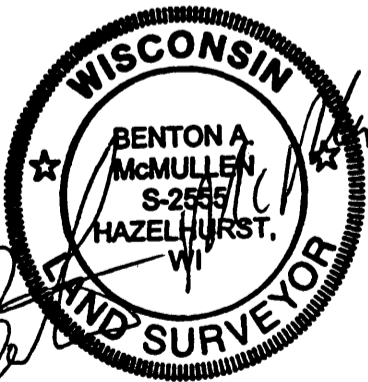

Registered Land Surveyor # S-2555

FIELD SURVEY WORK COMPLETED ON THE 12TH DAY OF OCTOBER, 2004.

**MCMULLEN & ASSOCIATES, INCORPORATED.**
  
 LAND SURVEYING AND SOIL TESTING  
 9832 BOLGER LAKE ROAD  
 MINOCQUA, WISCONSIN 54548  
 TELEPHONE # (715) 356-3011 FAX # (715) 356-1501  
 DRAFTED BY: Dwight A. Miesbauer DATE: OCTOBER 19, 2004  
 SCALE: 1" = 60' JOB #204112

**L2074**

**L2074**