

MAP # **L2075**
 DATE FILED **OCT 29 2004**
 BY *MSK*
 DESCRIPTION FILED
 ONEIDA CO. SURVEYOR'S OFFICE

LOT 6
OF CERTIFIED SURVEY MAP # 933
PART OF THE
NORTHEAST 1/4 OF THE NORTHEAST 1/4
SECTION 34, TOWNSHIP 39 NORTH, RANGE 6 EAST
TOWN OF MINOCQUA
ONEIDA COUNTY, WISCONSIN

CURVE		DATA				
Curve C 1	Delta Angle 171°43'48" (173°57'01")	Radius 50.00'	Arc 149.86' (151.80')	Tangent 69.160'	Chord 99.74 (99.86)	Chord Bearing S 2°43'46" W (S 2°40'22.5" W)

NOTE: SURVEY PERFORMED TO LOCATE PROPERTY CORNERS ONLY. PROPERTY LINES WHERE NOT FLAGGED / MARKED PER THIS SURVEY.

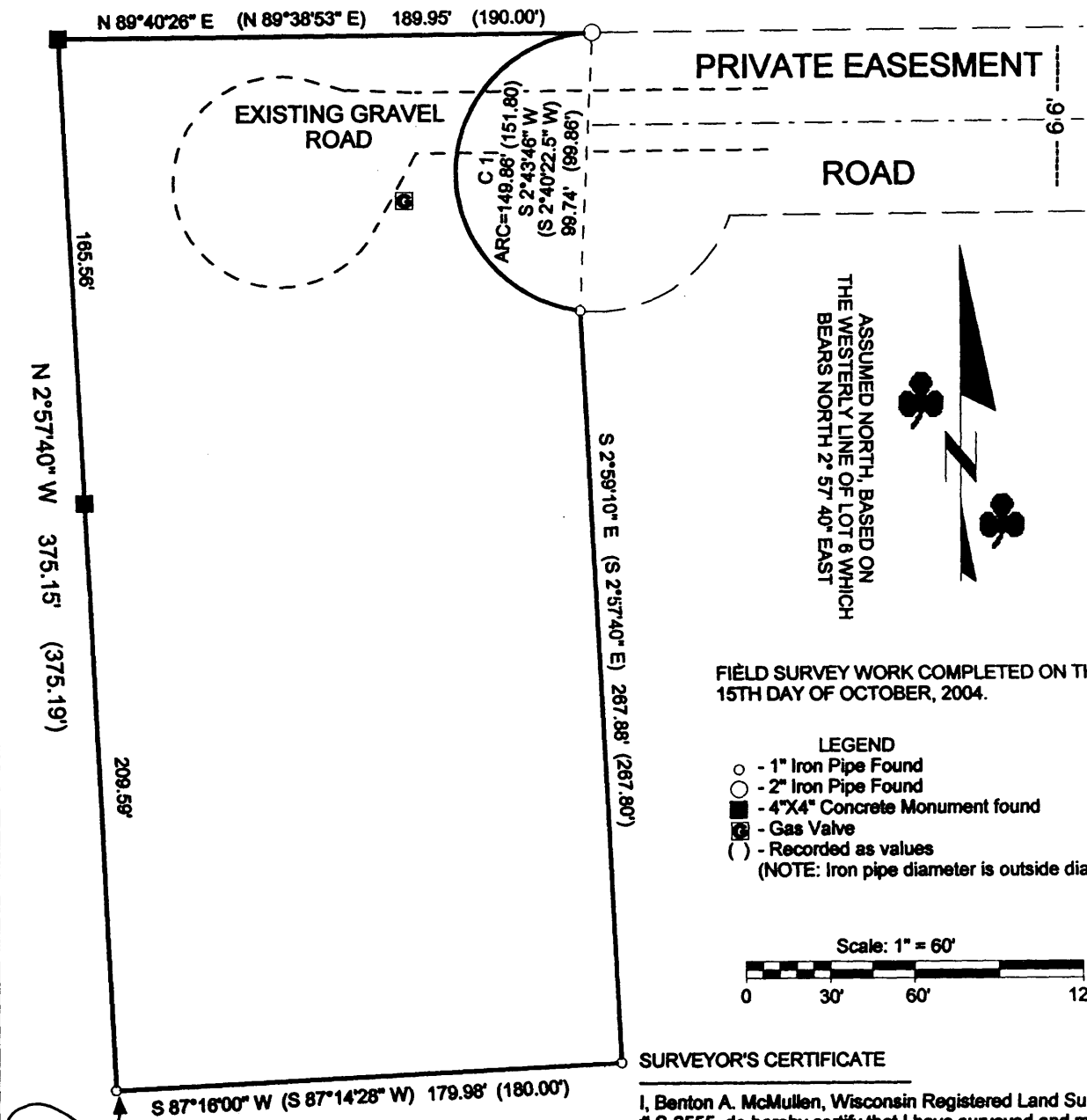

ASSUMED NORTH, BASED ON THE WESTERLY LINE OF LOT 6 WHICH BEARS NORTH 2° 57' 40\"

FIELD SURVEY WORK COMPLETED ON THE 15TH DAY OF OCTOBER, 2004.

- LEGEND
- - 1" Iron Pipe Found
 - - 2" Iron Pipe Found
 - - 4"X4" Concrete Monument found
 - ⊗ - Gas Valve
 - () - Recorded as values
- (NOTE: Iron pipe diameter is outside diameter)

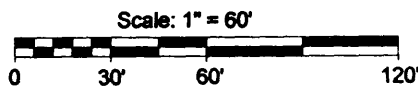

SURVEYOR'S CERTIFICATE

I, Benton A. McMullen, Wisconsin Registered Land Surveyor # S-2555, do hereby certify that I have surveyed and mapped the property shown hereon, and that I have complied with the applicable requirements of the Wisconsin Administrative Code Chapter A-E 7, and that this map represents a true and accurate survey of said property to the best of my knowledge and belief.

This survey was performed under the order of:
 Remax First (Erik Johnson)

This survey is made for the use of the present owners of the property, and also those who purchase, mortgage, or guarantee the title thereto within one year from date hereof.

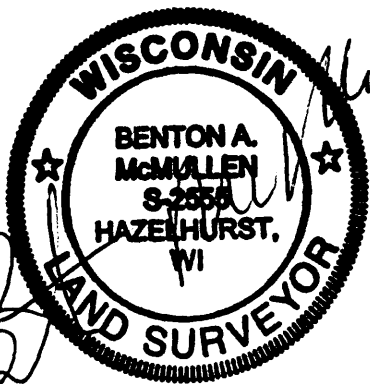

Registered Land Surveyor # S-2555

MCMULLEN & ASSOCIATES, INCORPORATED.
 LAND SURVEYING AND SOIL TESTING
 9832 BOLGER LAKE ROAD
 MINOCQUA, WISCONSIN 54548
 TELEPHONE # (715) 356-3011 FAX # (715) 356-1501
 DRAFTED BY: Dwight A. Miesbauer DATE: OCTOBER 16, 2004
 SCALE: 1" = 60' JOB #204110