

MAP # **L2076**
 DATE FILED **OCT. 29 2004**
 BY *MSK*
 DESCRIPTION FILED
 ONEIDA CO. SURVEYOR'S OFFICE

**LOT 327
 OF TIMBER RIDGE III
 PART OF THE
 FRACTIONAL NORTHEAST 1/4 OF THE NORTHWEST 1/4
 SECTION 4, TOWNSHIP 38 NORTH, RANGE 6 EAST
 TOWN OF HAZELHURST
 ONEIDA COUNTY, WISCONSIN**

NOTE: FLAGGED PARCEL LINES WITH SURVEYOR'S RIBBON ARE ONLY A REPRESENTATION OF THE PROPERTY LINE AND SHOULD NOT BE USED FOR CONSTRUCTION PURPOSES.

LEGEND
 ● - 1" Iron Rod Found
 ⊙ - 1 1/4" Iron Pipe Found
 () - Recorded as values
 (NOTE: Iron pipe diameter is outside diameter)

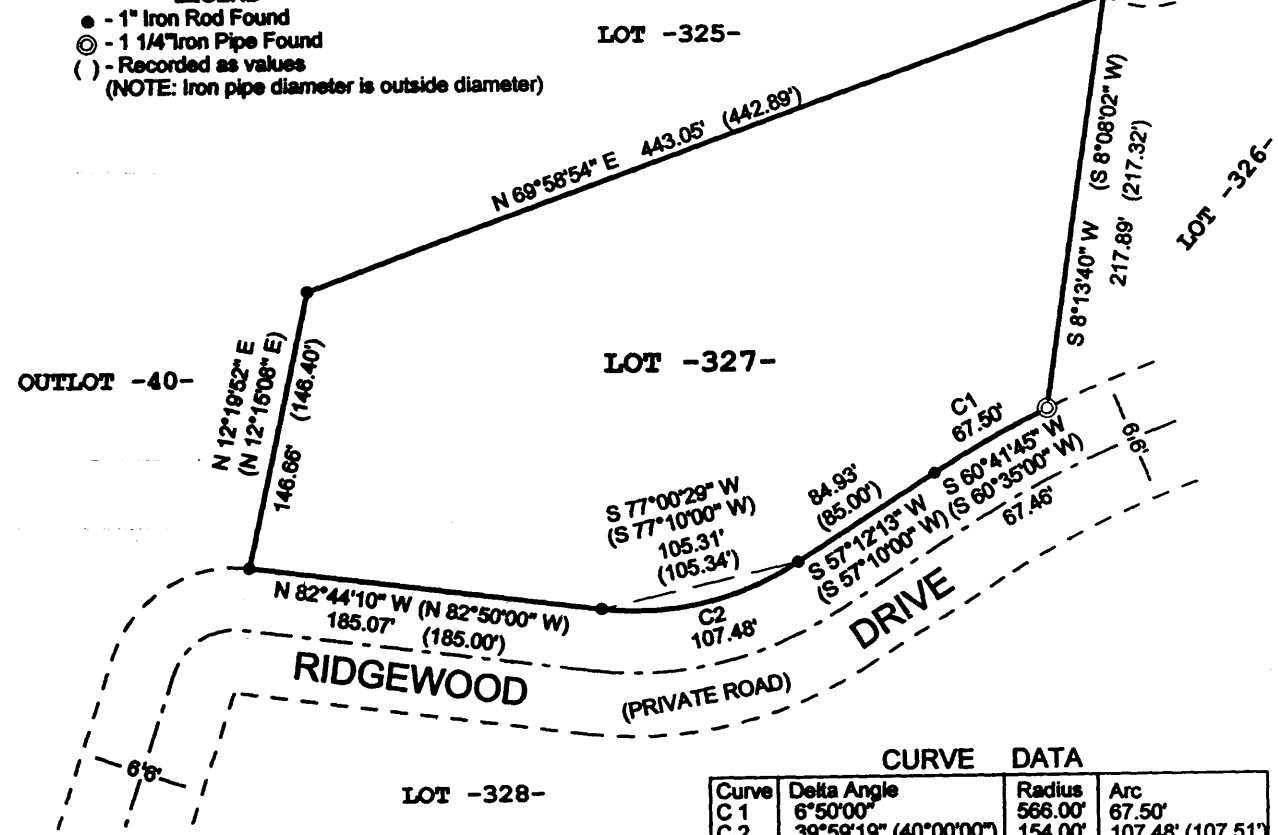

CURVE DATA

Curve	Delta Angle	Radius	Arc
C 1	6°50'00"	566.00'	67.50'
C 2	39°59'19" (40°00'00")	154.00'	107.48' (107.51')

SURVEYOR'S CERTIFICATE
 I, Benton A. McMullen, Wisconsin Registered Land Surveyor # S-2555, do hereby certify that I have surveyed and mapped the property shown hereon, and that I have complied with the applicable requirements of the Wisconsin Administrative Code Chapter A-E 7, and that this map represents a true and accurate survey of said property to the best of my knowledge and belief.
 This survey was performed under the order of:
 Remax First (Erik Johnson)
 This survey is made for the use of the present owners of the property, and also those who purchase, mortgage, or guarantee the title thereto within one year from date hereof.

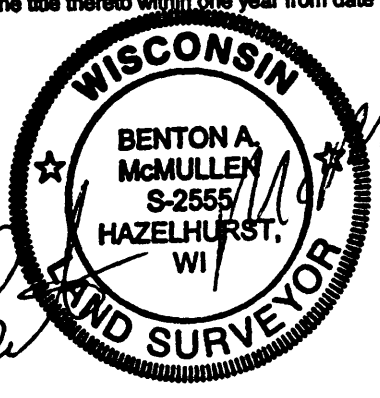
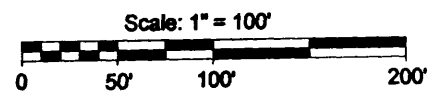
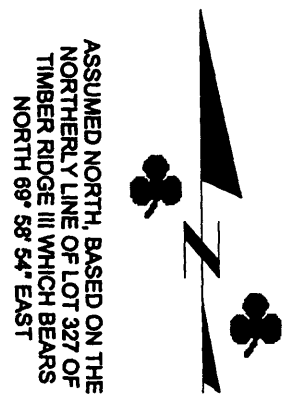

Registered Land Surveyor # S-2555
 FIELD SURVEY WORK COMPLETED ON THE 14TH DAY OF OCTOBER, 2004.

MCMULLEN & ASSOCIATES, INCORPORATED.
 LAND SURVEYING AND SOIL TESTING
 9832 BOLGER LAKE ROAD
 MINOCQUA, WISCONSIN 54548
 TELEPHONE # (715) 356-3011 FAX # (715) 356-1501
 DRAFTED BY: Dwight A. Miesbauer DATE: OCTOBER 19, 2004
 SCALE: 1" = 100' JOB #204111