

MAP # **L2078**
 DATE FILED **OCT 29 2004**
 BY *MBK*
 DESCRIPTION FILED
 ONEIDA CO. SURVEYOR'S OFFICE

LOT 168
OF
TIMBER RIDGE II SUBDIVISION
PART OF THE
NORTHEAST 1/4 OF THE SOUTHEAST 1/4
SECTION 33, TOWNSHIP 39 NORTH, RANGE 6 EAST
TOWN OF MINOCQUA
ONEIDA COUNTY, WISCONSIN

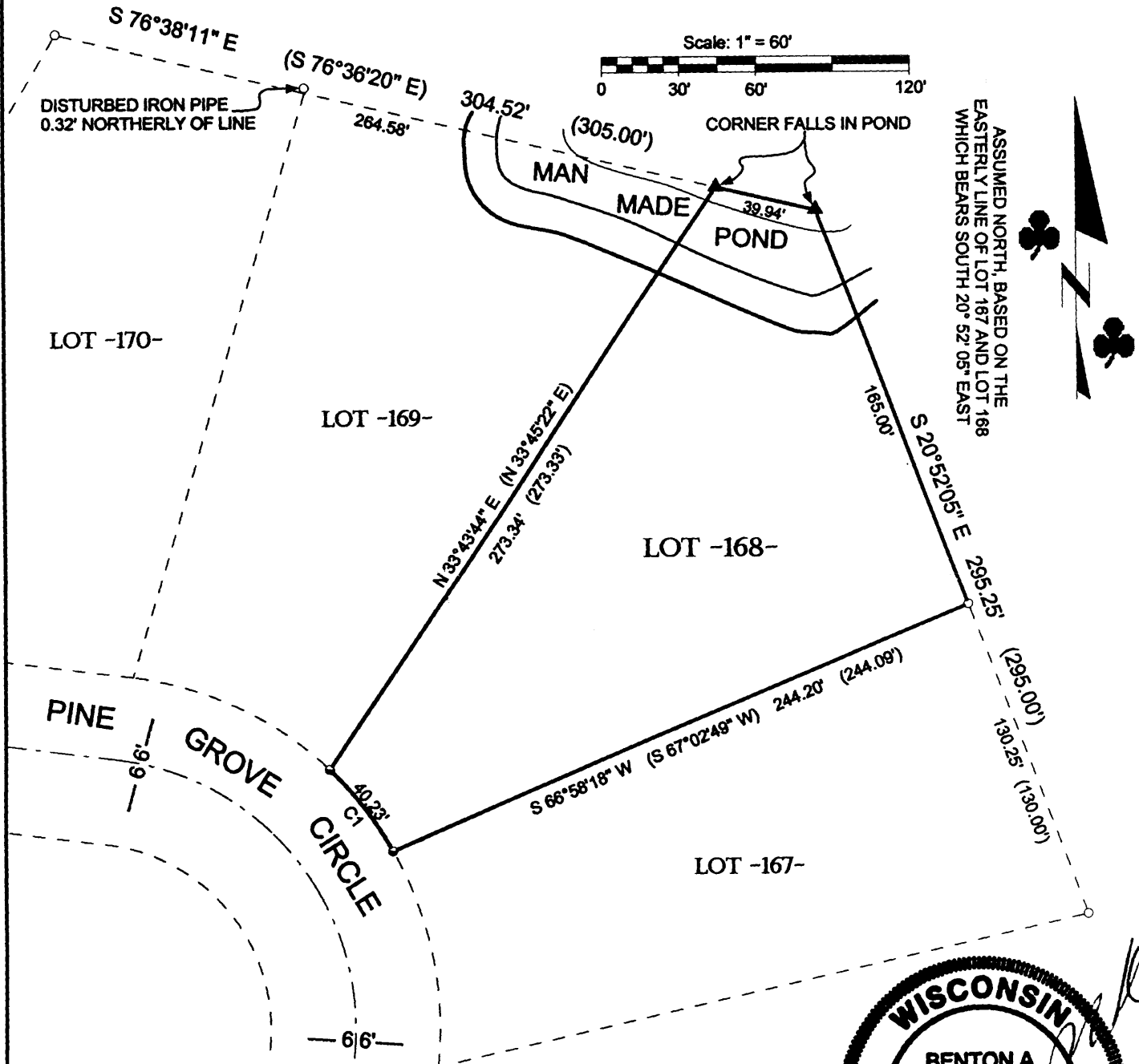

ASSUMED NORTH, BASED ON THE
 EASTERLY LINE OF LOT 167 AND LOT 168
 WHICH BEARS SOUTH 20° 52' 05\"/>

NOTE: SURVEY PERFORMED TO
 FIND LOT CORNERS, LOT LINES
 NOT FLAGGED/MARKED PER
 THIS SURVEY.

- LEGEND**
- - 3/4" Iron Pipe Found
 - - 1" Iron Pipe Found
 - ▲ - Calculated Point (Not Monumented Per this Survey)
 - () - Recorded as values
- (NOTE: Iron pipe diameter is outside diameter)

FIELD SURVEY WORK COMPLETED ON
 THE 17TH DAY OF SEPTEMBER, 2004.

SURVEYOR'S CERTIFICATE

I, Benton A. McMullen, Wisconsin Registered Land Surveyor # S-2555, do hereby certify that I have surveyed and mapped the property shown hereon, and that I have complied with the applicable requirements of the Wisconsin Administrative Code Chapter A-E 7, and that this map represents a true and accurate survey of said property to the best of my knowledge and belief.

This survey was performed under the order of:
 REMAX FIRST (Erik Johnson)

This survey is made for the use of the present owners of the property, and also those who purchase, mortgage, or guarantee the title thereto within one year from date hereof.



Registered Land Surveyor # S-2555

MCMULLEN & ASSOCIATES,
INCORPORATED.
LAND SURVEYING AND SOIL TESTING
 9832 BOLGER LAKE ROAD
 MINOCQUA, WISCONSIN 54548
 TELEPHONE # (715) 356-3011 FAX # (715) 356-1501

DRAFTED BY: Dwight A. Miesbauer DATE: SEPTEMBER 18, 2004
 SCALE: 1" = 60' JOB #204102