

RECEIVED & FILED # **L208**
 Oneida County Surveyor's Office
 Date **FEB 14 1988**
 By **MJH**
 OCS Area #

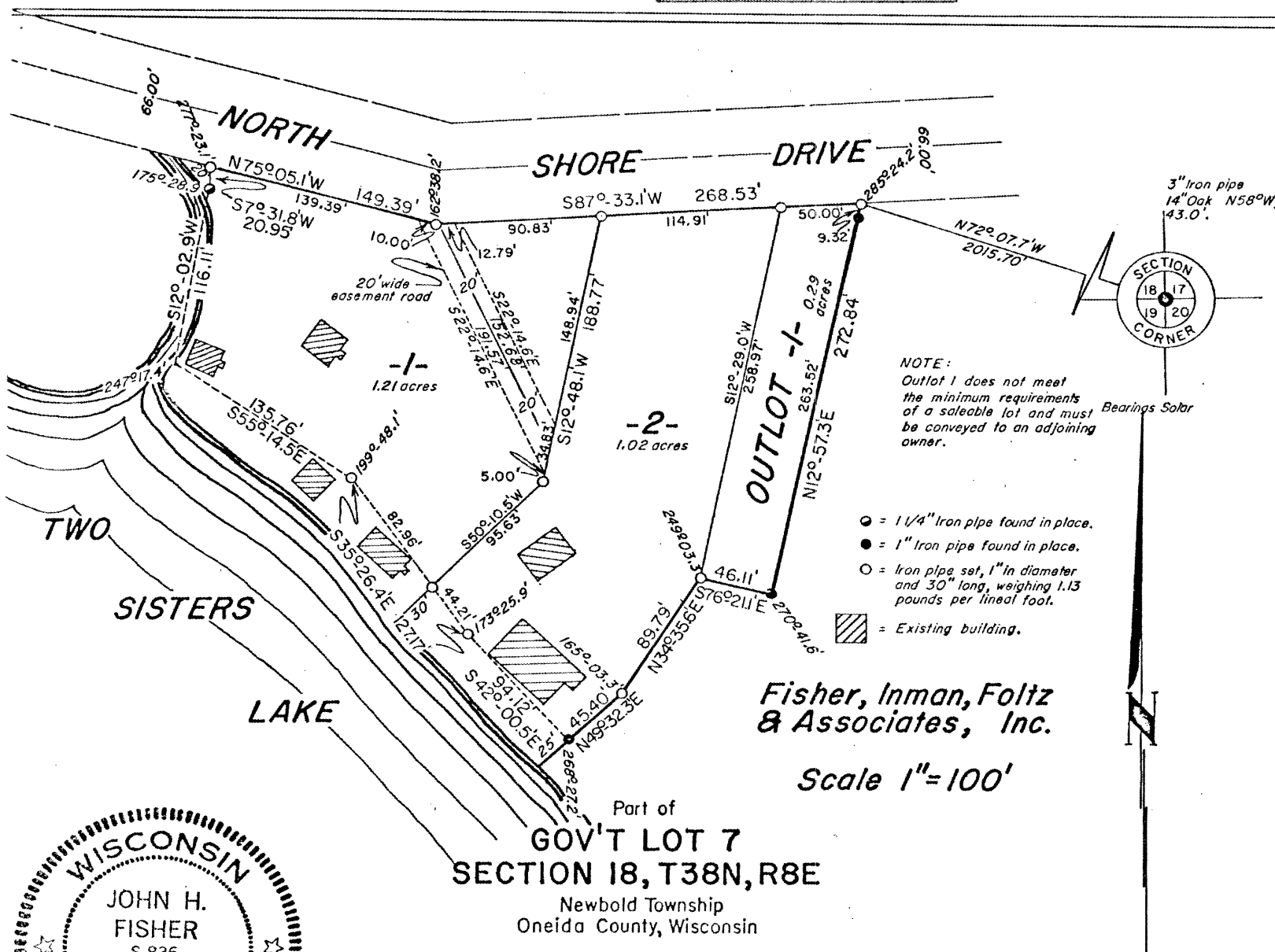

NOTE:
 Outlot 1 does not meet the minimum requirements of a saleable lot and must be conveyed to an adjoining owner.

○ = 1 1/4" Iron pipe found in place.
 ● = 1" Iron pipe found in place.
 ○ = Iron pipe set, 1" in diameter and 30" long, weighing 1.13 pounds per lineal foot.
 ▨ = Existing building.

Fisher, Inman, Foltz & Associates, Inc.

Scale 1" = 100'

Part of
GOV'T LOT 7
SECTION 18, T38N, R8E
 Newbold Township
 Oneida County, Wisconsin

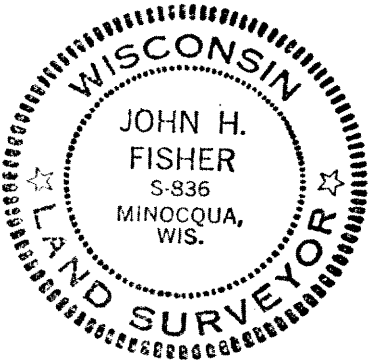

SURVEYOR'S CERTIFICATE

I, John H. Fisher, Registered Land Surveyor No. S-836, hereby certify that we have surveyed the above described property; that this plat is an accurate survey and a true representation thereof and correctly shows the exterior boundary lines and the correct measurements thereof; that we have made such survey by order of Mr. John McNaughton, and that we have complied with Chapter 236.34 of the Wisconsin Statutes.

John H. Fisher
 Registered Land Surveyor S-836
 Dated at Minocqua, Wisconsin
 This 16 day of Dec., 1975.

PARCELS 1 and 2 and Outlot 1, being part of Gov't. Lot 7, Section 18, T38N, R8E, Newbold Township, Oneida County, Wisconsin, more particularly described as follows:
 Commencing at the Section Corner common to Sections 17, 18, 19 and 20, marked by a 3" iron pipe, witnessed by a 14" Oak bearing N58°W, 43.0 feet; thence N72°-07.7'W, (solar bearing) 2015.70 feet to the place of beginning, marked by a 1" iron pipe on the southerly right-of-way line of North Shore Drive.
 Thence S87°-33.1'W, 268.53 feet along said southerly right-of-way line to a 1" iron pipe; thence N75°-05.1'W, 149.39 feet along said right-of-way line to a 1" iron pipe near the easterly bank of the Creek; thence meandering along the Creek S7°-31.8'W, 20.95 feet and S12°-02.9'W, 116.11 feet to a point where the easterly bank of said Creek intersects the northerly shore of Two Sisters Lake; thence meandering along the lake S55°-14.5'E, 135.76 feet; S35°-26.4'E, 127.17 feet and S42°-00.5'E, 94.12 feet to a 1" iron pipe; thence N49°-32.3'E, 45.40 feet to a 1" iron pipe; thence N34°-35.6'E, 89.79 feet to a 1" iron pipe; thence S76°-21.1'E, 46.11 feet to a 1" iron pipe; thence N12°-57.3'E, 272.84 feet to the place of beginning.

Including also all lands lying between the meander lines and the Creek and between the meander lines and the shore of Two Sisters Lake.

L208

HERBERT MOORE
 County Surveyor
 Oneida County, Wisconsin
 Courthouse