

RECEIVED & FILED # 1209
 Oneida County Surveyor's Office
 Date... FEB. 14 1986
 By... MJH
 OCS Area #.....

4' from high water.
 Set 1-1/4" iron rod using
 original witnesses:
 36" W. Pine; N14°W, 20.3'
 W.C.D. post & tag; East, 3.0'

Owner shall be used for road purposes only.
 Erection of buildings for human habitation and
 installation of soil absorption systems for sep-
 arate tank effluent disposal shall be prohibited on
 Outlot 1.

SNOWPLOWING

The road in this subdivision is a private road, and under current
 policy of the Town of Cassian this road will be plowed during the
 winter by the Town. The cost of this plowing is to be divided equi-
 ly among the owners in this subdivision on a per lot basis, and any fu-
 ture lots served by this road are also to pay their fair share. If any
 difficulty is encountered by the Town of Cassian in collecting these
 fees at the end of any winter, the Town shall require that an estimated
 snowplowing fee be paid in advance before beginning the plowing the
 next winter. Any difference between the estimated fee and the actual
 fee for any winter shall be collected or refunded at the end of that
 winter. The amount and due date of said estimated plowing fee
 shall be determined by the Town Board.

I, Stuart L. Foltz, Registered Land Surveyor No. S-1170,
 hereby certify that we have surveyed the property described
 below; that this plat is an accurate survey and a true
 representation thereof and correctly shows the exterior
 boundary lines and the correct measurements thereof; that
 we have made such survey by order of KENNETH PRYNE and that
 we have complied with Chapter 236.34 of the Wisconsin Statutes.
 PARCELS 1, 2, 3, 4 and Outlot 1, being part of Gov't. Lot 1,
 Section 15, T37N, R7E, Cassian Township, Oneida County,
 Wisconsin, more particularly described as follows:

Commencing at the Meander Corner on the Section line common to Sections 10 and
 15, marked by a 1-1/4" iron rod, witnessed by a 36" White Pine bearing N14°W,
 20.3 feet and by a W.C.D. Post and Tag bearing East, 3.0 feet; thence
 S24°-51.9'E, 677.63 feet to the place of beginning, marked by a 1" iron pipe
 near the easterly shore of East Horsehead Lake.
 Thence continuing along the Lake, S31°-07.2'E, 209.52 feet to a 1" iron pipe,
 S25°-32.3'E, 100.96 feet to a 1" iron pipe and S5°-33.8'E, 102.00 feet to a 1"
 iron pipe; thence N80°-00.0'E, 140.00 feet to a 1" iron pipe; thence
 S14°-00.0'E, 69.03 feet to a 1" iron pipe; thence S55°-00.0'E, 193.61 feet to
 a 1" iron pipe; thence S87°-00.0'E, 246.89 feet to a 1" iron pipe on the
 westerly right-of-way line of East Horsehead Road; thence N0°-08.0'E, 66.08
 feet along said right-of-way line to a 1" iron pipe; thence N87°-00.0'W,
 224.65 feet to a 1" iron pipe; thence N55°-00.0'W, 150.00 feet to a 1" iron
 pipe; thence N14°-00.0'W, 20.00 feet to a 1" iron pipe; thence N26°-30.0'E,
 97.29 feet to a 1" iron pipe; thence N22°-37.2'W, 333.08 feet to a 1" iron
 pipe; thence S85°-52.8'W, 248.68 feet to a 1" iron pipe; thence S59°-52.8'W,
 42.51 feet to the place of beginning.
 Including also all lands lying between the meander lines and the shore of
 East Horsehead Lake.

Registered Land Surveyor, S-1170
 Dated at Minocqua, Wisconsin
 This 14 day of FEBRUARY, 1986

Stuart L. Foltz

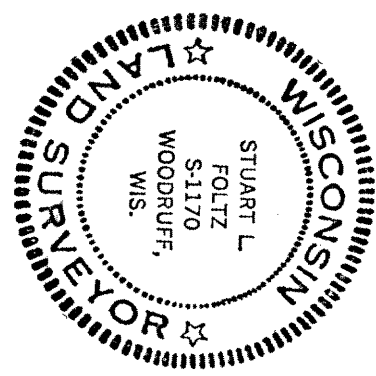
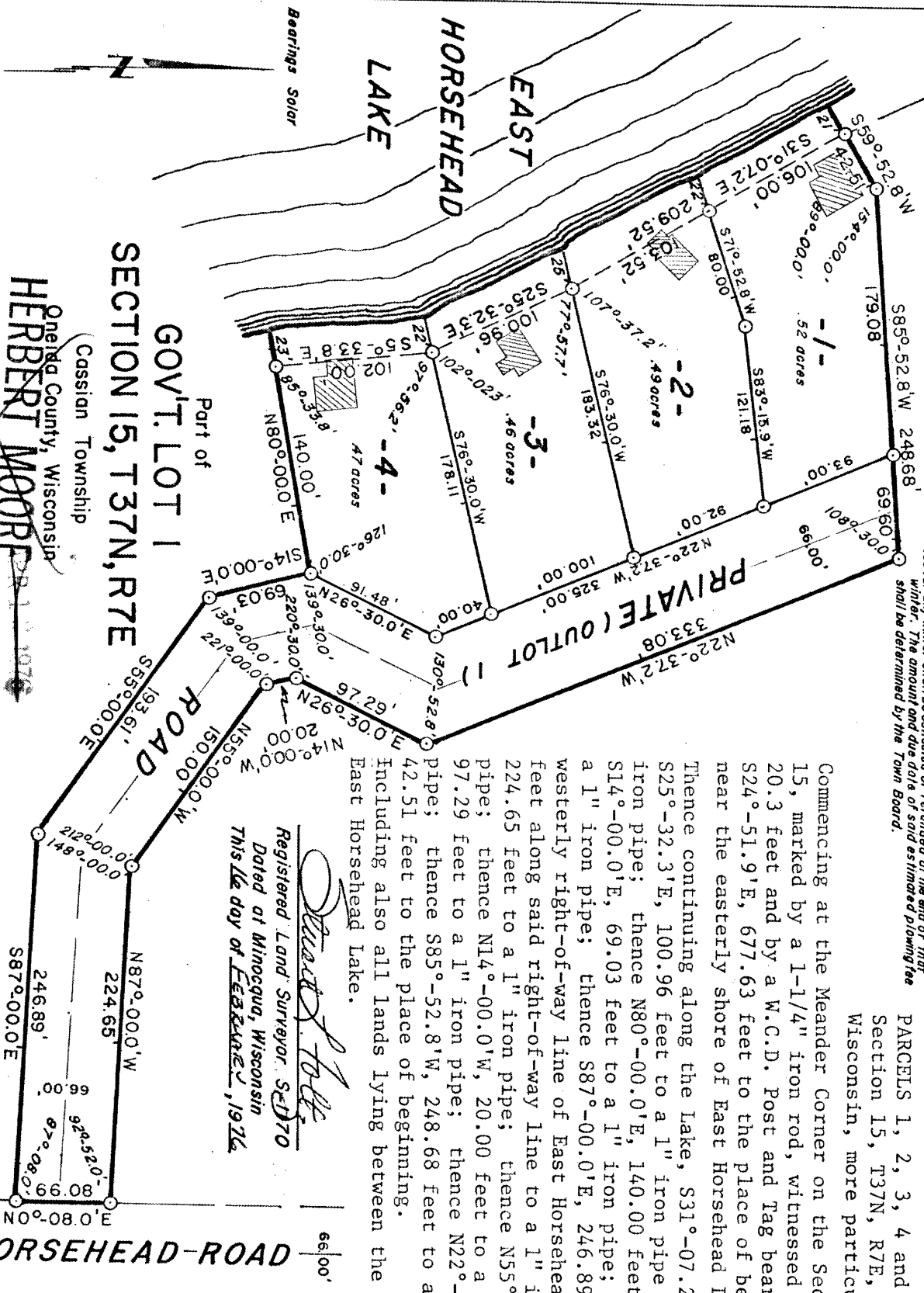

Scale 1" = 100'
 Bearings Solar
 Part of
 GOV'T. LOT 1
 SECTION 15, T37N, R7E
 Cassian Township
 Oneida County, Wisconsin
 HERBERT MOORE
 County Surveyor
 Oneida County, Wisconsin

Fisher, Inman, Foltz
 & Associates, Inc.