

MAP # **L2094**  
 DATE FILED.....**JAN 20 2005**  
 BY.....*PL*  
 DESCRIPTION FILED.....  
 ONEIDA CO. SURVEYOR'S OFFICE

**PART OF THE WEST LINE, SE 1/4,  
 SEC. 7, T. 36 N., R. 9 E., ONEIDA  
 COUNTY, WI.**

L2094

**LEGEND**

- ⊙ SUBDIVISIONAL MONUMENT OF RECORD
- FOUND 1" IRON ROD
- ⊙ FOUND 1" IRON PIPE

**SCALE**

1" = 150'

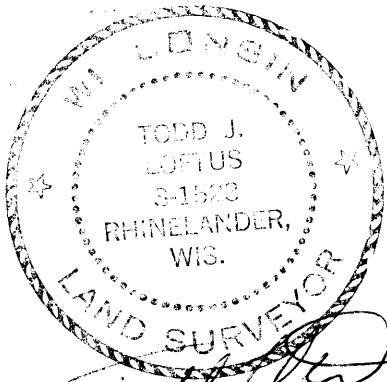

*Todd J. Loftus*  
 Dec 8, 2004

I, Todd Loftus, Registered Land Surveyor, hereby certify that I have surveyed the line shown hereon. That this map represents an accurate survey of said line to the best of my knowledge & belief. That I have performed this survey by order of *Tim Musson* and that I have complied with the applicable requirements of the Wisconsin Administrative Code A.E.7.

L2094

**COUNTY LANDS**

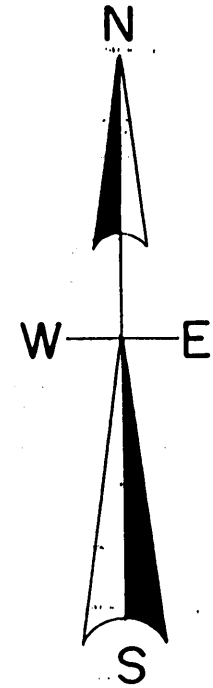
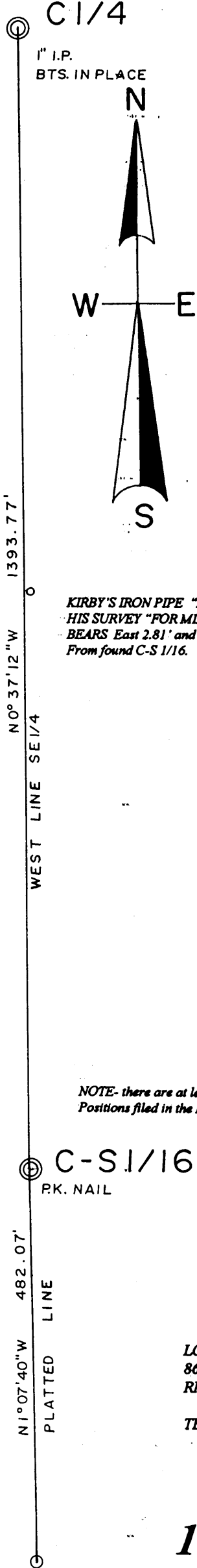

KIRBY'S IRON PIPE "AS SHOWN ON HIS SURVEY "FOR MID MAY SPLIT BEARS East 2.81' and North 700.62' From found C-S 1/16.

NOTE- there are at least 3 other C-S 1/16 Positions filed in the Land Information Office.

⊙ C-S 1/16  
 PK. NAIL

LOFTUS SURVEYING  
 860 BALSAM STREET  
 RHINELANDER, WI.  
 54501  
 TEL/FAX 715-369-1142

**1409B3**