

L2095

L2095

NORTH LINE OF THE SW¹/₄ OF THE NE¹/₄, SEC. 16, T. 36 N., R. 9 E., TOWN OF PELICAN, ONEIDA COUNTY, WI.

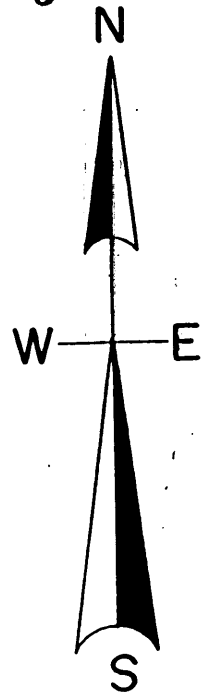

MAP # L2095
 DATE FILED... JAN. 20 2005
 BY...
 DESCRIPTION FILED...
 ONEIDA CO. SURVEYOR'S OFFICE

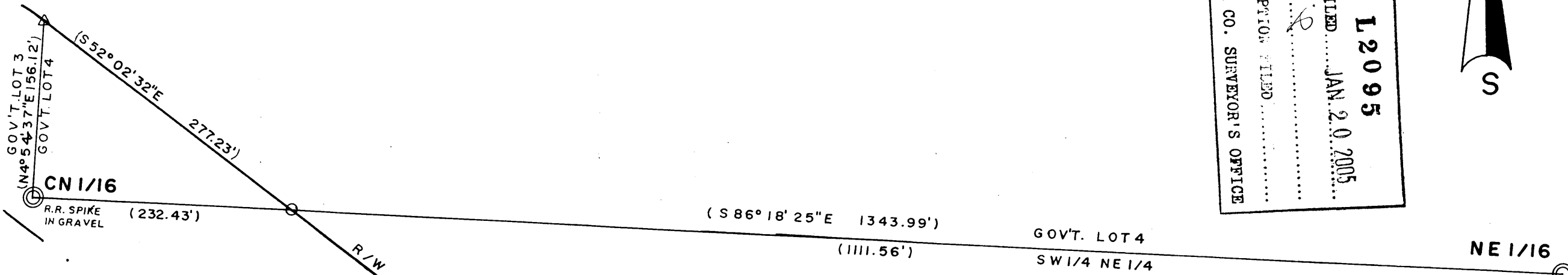

LEGEND

- ⊙ SUBDIVISIONAL MONUMENT FOUND
- FOUND 1" IRON PIPE
- △ FOUND IRON SPIKE
- (0.0') BEARING & DISTANCE OF RECORD

SCALE

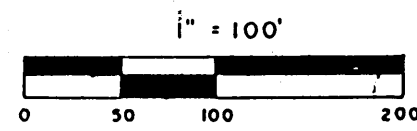

I, Todd Loftus, Registered Land Surveyor, hereby certify that I have surveyed the line shown hereon. That this map represents an accurate survey of said line to the best of my knowledge & belief. That I have performed this survey by order of Bruce Litzen and that I have complied with the applicable requirements of the Wisconsin Administrative Code A.E.7.

L2095

1407B3