

MAP # **L2097**

DATE FILED.....**JAN 20 2005**..

BY.....*JP*.....

DESCRIPTION FILED.....

ONEIDA CO. SURVEYOR'S OFFICE

L2097

Lot 10
in the plat of
Minocqua Country Club Estates

Located in the

SE1/4 of the SE1/4
Section 13, T39N, R6E

Minocqua Township
Oneida County, Wisconsin

SURVEYOR'S CERTIFICATE

I, James D. Rein, Registered Land Surveyor No. S-1234, hereby certify that I have surveyed the property shown hereon; that this map represents an accurate survey of said property to the best of my knowledge and belief; that I have performed this survey by order of Thomas Bieschke; and that I have complied with the requirements of Wisconsin Administrative Code A-E 7.

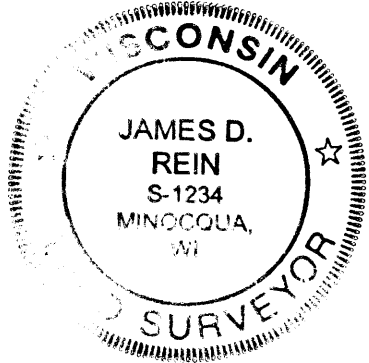

WILDERNESS SURVEYING, INC.

[Signature]
Registered Land Surveyor # S-1234
Dated this 17th day of January, 2005

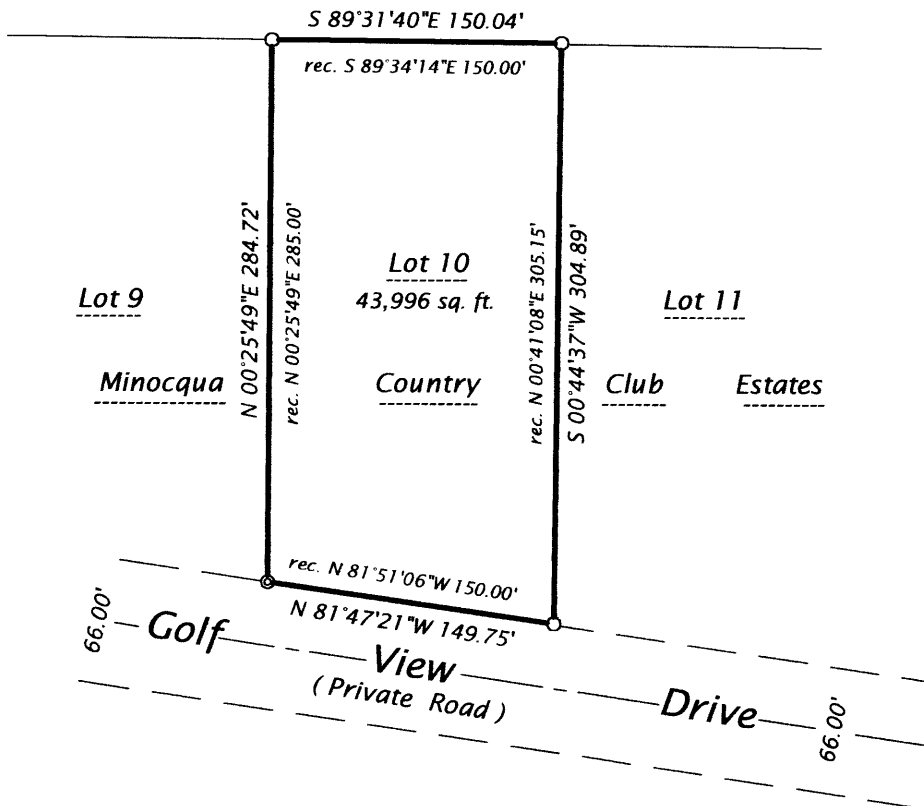

Bearings are referenced to the west line of Lot 10 recorded as N 00°25'49"E

Scale: 1" = 100'



Legend

- ⊙ 2.4" dia. iron pipe found in place
 - 1.3" dia. iron pipe found in place
- pipe sizes are outside diameter dimensions

WILDERNESS SURVEYING, INC.
 Post Office Box 1111 - 8793 Earls Court
 Minocqua, Wisconsin 54548-1111
 Telephone (715) 356-5100 - www.wildernesssurveying.com

Map Number: 05-06	Revisions:
File Number: 16-13-396	
Drafted by: Scott Brown	

L2097