

L2099

DATE FILED FEB. 18 2005..
BY JSP.
ONIDA CO SUR. OFFICE

The West Line

of Lot 1 of

ONEIDA COUNTY C.S.M. No. 2139

Part of GOV'T. LOT 4

and part of the SW 1/4 of the NE 1/4 SECTION 30, T39N, R7E

Woodruff Township
Oneida County, Wisconsin

SURVEYOR'S CERTIFICATE

I, James D. Rein, Registered Land Surveyor No. S-1234, hereby certify that I have surveyed the property shown hereon; that this map represents an accurate survey of said property to the best of my knowledge and belief; that I have performed this survey by order of Joan Seramur; and that I have complied with the requirements of Wisconsin Administrative Code A.E. 7.01.

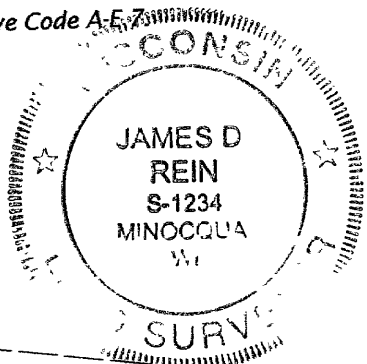

WILDERNESS SURVEYING, INC.

[Signature]
Registered Land Surveyor # S-1234
Dated this 10th day of February, 2005

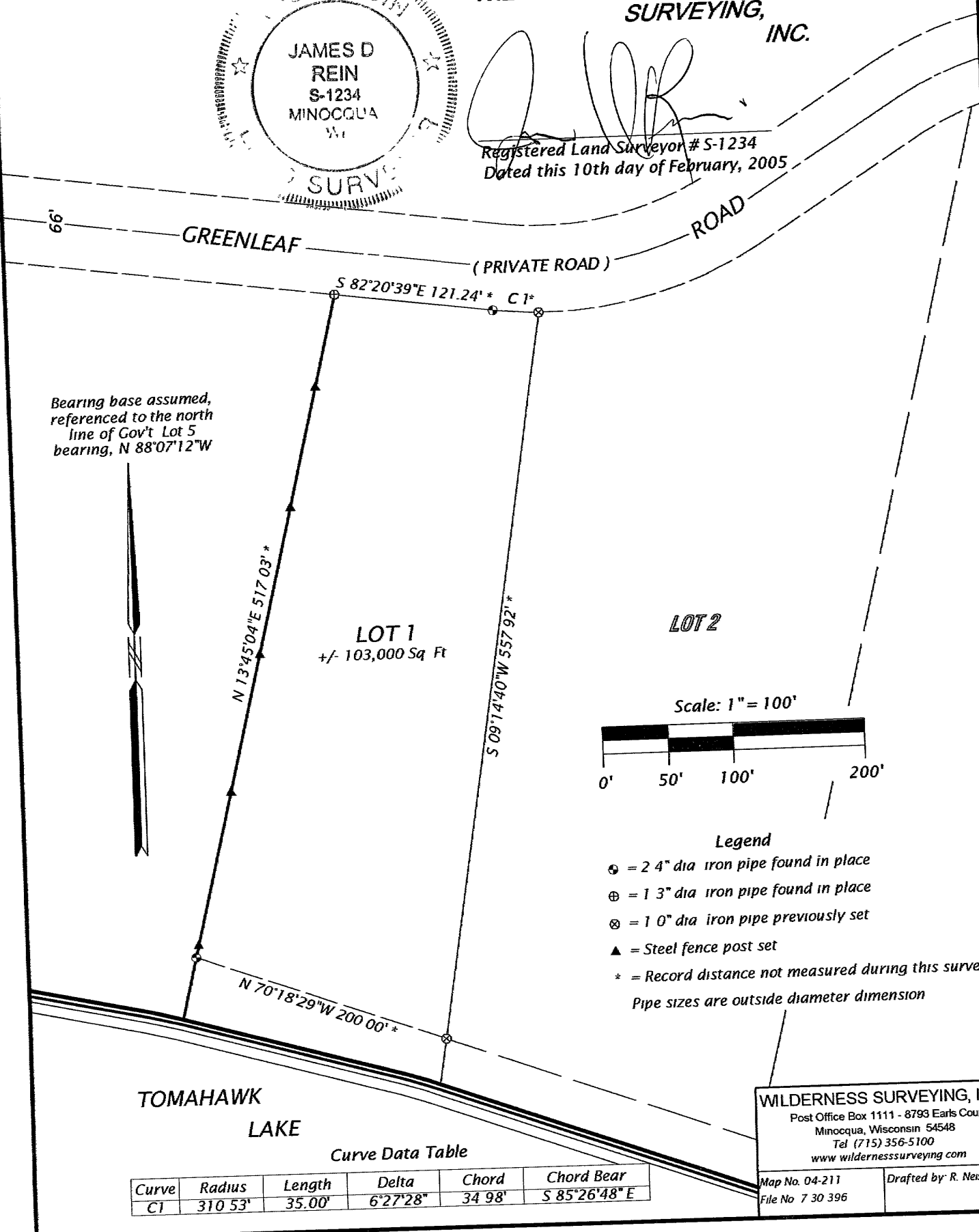

Bearing base assumed, referenced to the north line of Gov't Lot 5 bearing, N 88°07'12"W

N 13°45'04"E 517.03' *

S 82°20'39"E 121.24' * C1*

S 09°14'40"W 557.92' *

N 70°18'29"W 200.00' *

LOT 1
+/- 103,000 Sq Ft

LOT 2

Scale: 1" = 100'

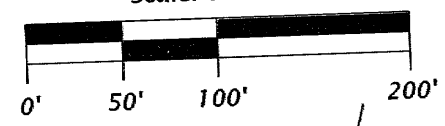

Legend

- ⊙ = 2 4" dia iron pipe found in place
 - ⊕ = 1 3" dia iron pipe found in place
 - ⊗ = 1 0" dia iron pipe previously set
 - ▲ = Steel fence post set
 - * = Record distance not measured during this survey
- Pipe sizes are outside diameter dimension

TOMAHAWK LAKE

Curve Data Table

Curve	Radius	Length	Delta	Chord	Chord Bear
C1	310.53'	35.00'	6°27'28"	34.98'	S 85°26'48" E

WILDERNESS SURVEYING, INC
Post Office Box 1111 - 8793 Earls Court
Minocqua, Wisconsin 54548
Tel (715) 356-5100
www.wildernesssurveying.com

Map No. 04-211
File No 7 30 396
Drafted by R. Neis

L2099

L2099