

RECEIVED & FILED #. **L2.1.**
 Oneida County Surveyor's Office
 Date **FEB. 11 1988**
 By **M.J.H.**
 OCS Area #.....

HERBERT MOORE
 County Surveyor
 Oneida County, Wisconsin
 Courthouse

~~OCT 27 1978~~

1 1/4" X 40" Iron Pipe

SCALE: 1" = 40'

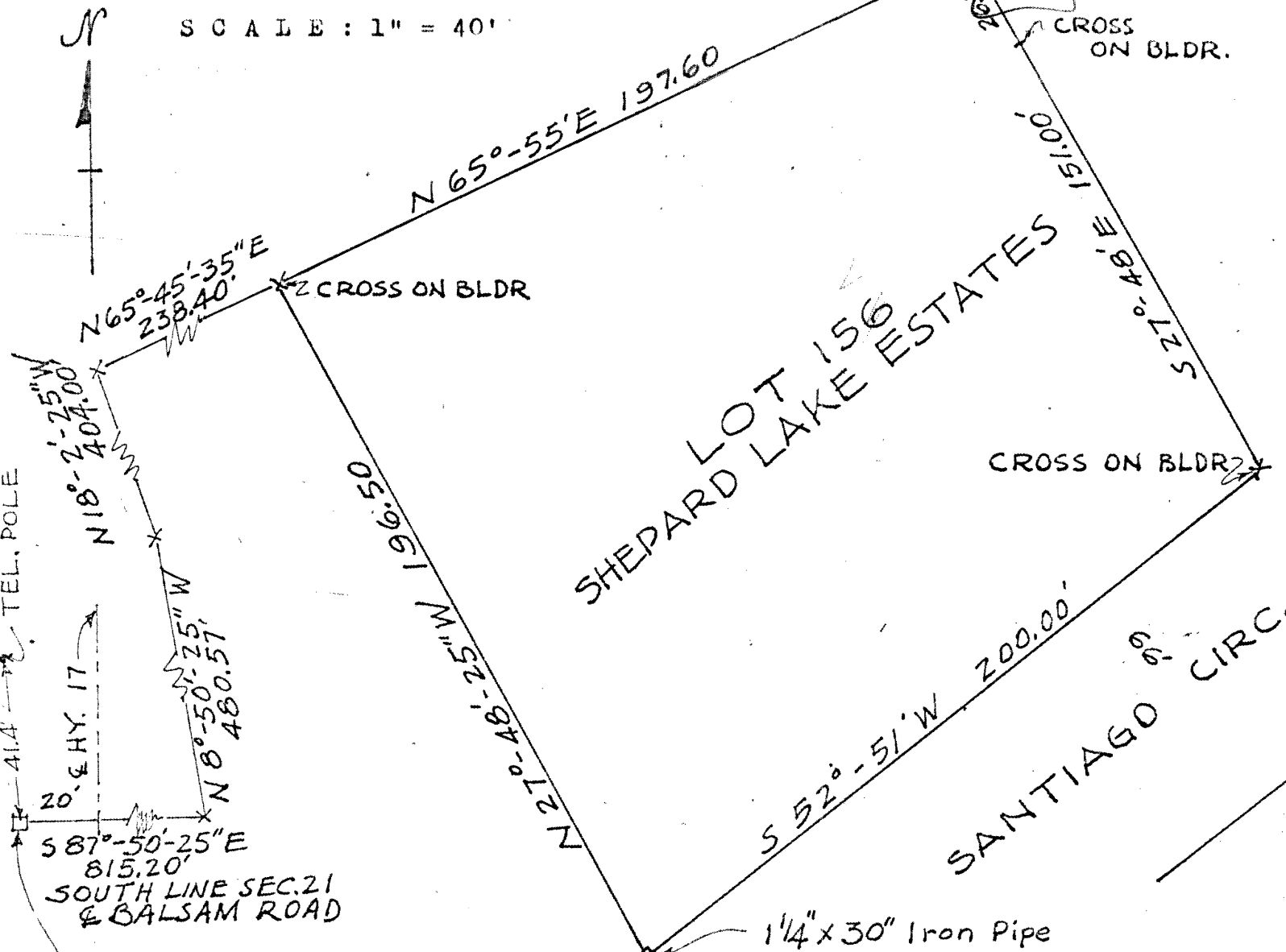

RR SPIKE SOUTH 1/4 COR SEC. 21.
 41.4 TEL. POLE
 20' & HY. 17

STATE OF WISCONSIN | ss
 COUNTY OF ONEIDA

I, Herbert Moore, Registered Land Surveyor, do hereby certify that I have surveyed and mapped a parcel of land in the SW 1/4 of the SE 1/4 of Sec. 21, T 37 N, R 9 E, Tn of Pine Lake, Oneida County, Wisconsin:

Commencing at the south 1/4 corner of Sec. 21, T 37 N, R 9 E and proceeding easterly along the south line of the section which is the center line of Balsam Road 815.20 feet to a point at its intersection with the westerly right-of-way line of Claire Lane extended; thence N 8° - 50" - 25" W along the westerly right-of-way line of Claire Lane 480.57 feet to a point; thence along the westerly right-of-way line of Claire Lane N 18° - 2' - 25" W 404.00 feet to a point at its intersection with the northerly line of Lot 155 extended; thence N 65° - 45' - 35" E along the northerly line of Lot 155 extended 238.40 feet to the point of beginning;

Thence N 65° - 55' E 197.60 feet to a point; thence S 27° - 48' E 151.00 feet to the north line of Santiago Circle; thence S 52° - 51' W along the north line of Santiago Circle 200.00 feet to a point; thence N 27° - 48' - 25" W 196.50 feet to the point of beginning.

Dated this 26th day of July, 1971

Herbert Moore
 Herbert Moore

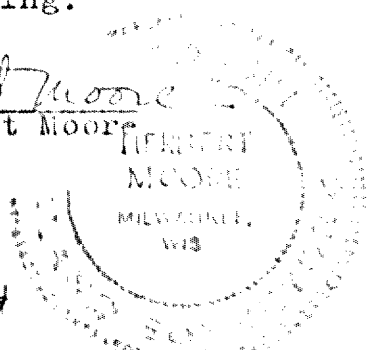

MOORE AND PETERSON

REGISTERED PROFESSIONAL ENGINEERS & LAND SURVEYORS
 2351 NORTH HUMBOLDT AVENUE, MILWAUKEE, WISCONSIN 53212

F 127