

RECEIVED & FILED **L210**
 Oneida County Surveyor's Office
 Date... **FEB. 14 1988**
 By... **MJH**
 OCS Area #.....

- Iron pipe set; 1" x 30" weighing 1.13 pounds per lineal foot.
- Iron pipe set; 2" x 30" weighing 2.65 pounds per lineal foot.
- Existing building.

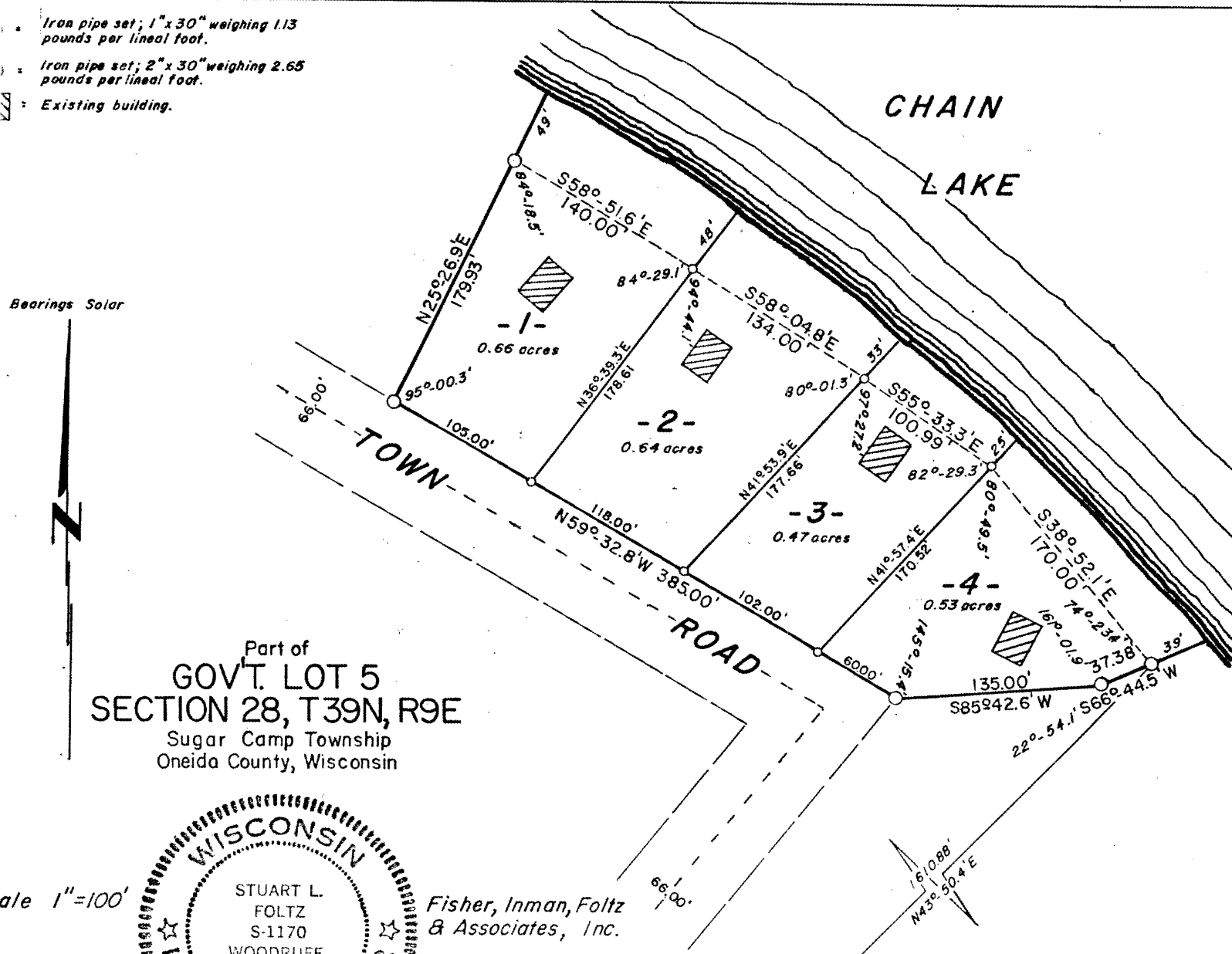

Part of
GOV'T. LOT 5
SECTION 28, T39N, R9E
 Sugar Camp Township
 Oneida County, Wisconsin

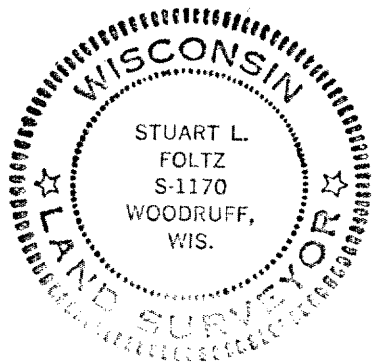

Fisher, Inman, Foltz
 & Associates, Inc.

Witnesses to 1/4 Corner:
 U.S. Cadastral Survey Brass caps:
 N 0°-00.9'W, 16.83'
 S 0°-00.9'E, 16.50'

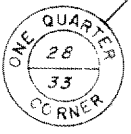

SURVEYOR'S CERTIFICATE
 I, Stuart L. Foltz, Registered Land Surveyor No. S-1170 hereby certify that we have surveyed

the property described below; that this plat is an accurate survey and a true representation thereof; that it correctly shows the exterior boundary lines and the correct measurements thereof; that we have made such survey by order of DONALD R. & RICHARD L. ELIASON, and that we have complied with Chapter 236.34 of the Wisconsin Statutes.

Stuart L. Foltz
 Registered Land Surveyor S-1170
 Dated at Minocqua, Wisconsin
 This 2nd day of December, 1975

PARCELS 1, 2, 3 and 4, being part of Gov't Lot 5, Section 28, T39N, R9E, Sugar Camp Township, Oneida County, Wisconsin, more particularly described as follows:

Commencing at the one-quarter corner common to Sections 28 and 33, witnessed by U.S. Cadastral Survey brass capped iron pipes bearing N0°-00.9'W, 16.83 feet and S0°-00.9'E, 16.50 feet; thence N43°-50.4'E, (solar bearing) 1610.88 feet to the place of beginning, marked by a 2" iron pipe near the westerly shore of Chain Lake.

Thence S66°-44.5'W, 37.38 feet to a 2" iron pipe; thence S85°-42.6'W, 135.00 feet to a 2" iron pipe on the northeasterly right-of-way line of a Town Road; thence N59°-32.8'W, 385.00 feet along said right-of-way line to a 2" iron pipe; thence N25°-26.9'E, 179.93 feet to a 2" iron pipe near the westerly shore of Chain Lake; thence along the lake S58°-51.6'E, 140.00 feet to a 1" iron pipe; S58°-04.8'E, 134.00 feet to a 1" iron pipe; S55°-33.3'E, 100.99 feet to a 1" iron pipe and S38°-52.1'E, 170.00 feet to the place of beginning.

Including also all lands lying between the mean high lines and the shore of Chain Lake.

0127

APR 19 1976

~~HERBERT MOORE~~
 County Surveyor
 Oneida County, Wisconsin

988

Drafted by: L. Marquardt