

PLAT OF SURVEY

A SURVEY OF PARCELS 1 AND 2 AS DESCRIBED IN THOSE DEEDS RECORDED IN VOLUME 0891 ON PAGE 642 IN THE ONEIDA COUNTY REGISTER OF DEEDS OFFICE, BEING LOCATED IN THE SOUTHWEST 1/4 OF THE NORTHEAST 1/4, OF SECTION 3, TOWNSHIP 36 NORTH, RANGE 5 EAST, TOWN OF LITTLE RICE, ONEIDA COUNTY, WISCONSIN

LEGEND

- 1 1/4" O D X 18" IRON PIPE WEIGHING 1 68 LBS/LIN FT SET
- ⊙ SMP SET IN PAVEMENT
- ⊗ EXISTING 2" IRON PIPE
- ⊕ EXISTING 1 1/4" IRON PIPE
- ⊖ EXISTING 1" IRON PIPE
- ⊘ EXISTING 3/4" IRON PIPE

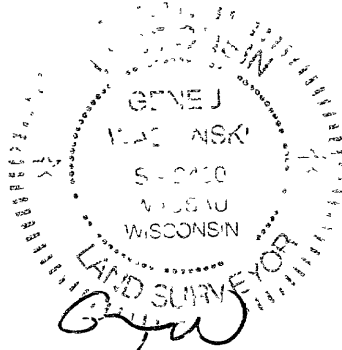
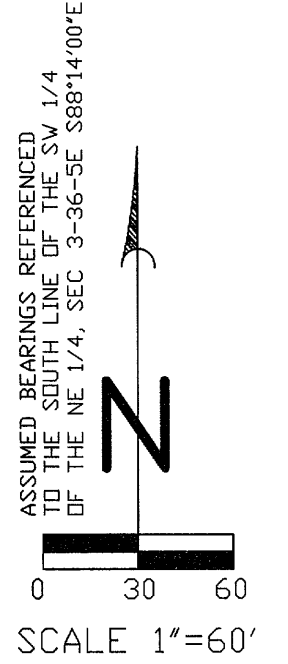
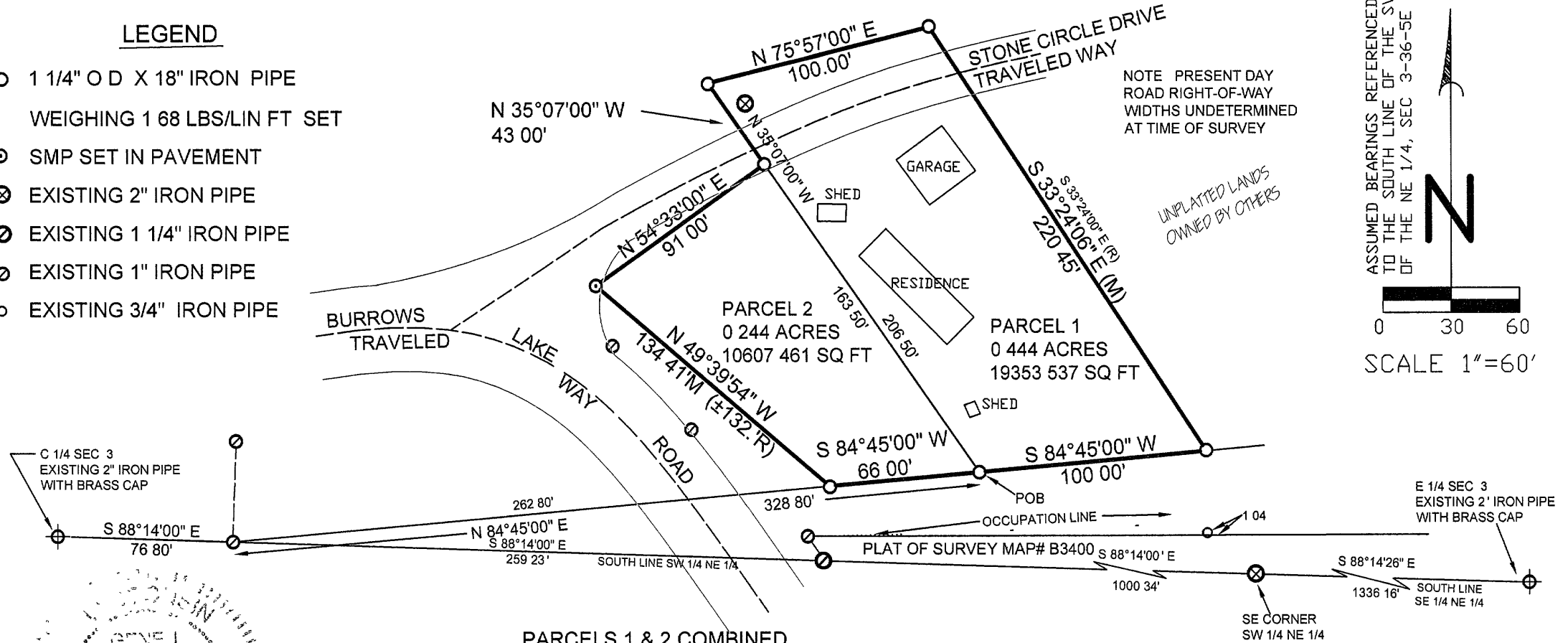

GENE J WADZINSKI RLS NO 2400
SURVEY COMPLETED 01/06/05

MAP # **L2100**

DATE FILED **FEB 18 2005**

BY *JSP*

DATE OF FIELD WORK **(425)**

ONEIDA CO SURVEYOR'S OFFICE

PREPARED FOR:

MICK LAMENDOLA
9120 WEST CLEOPHAS ROAD
BELDIT, WI, 53511
1-608-879-2554

PROJECT #LAMENDOLA MIKE

SURVEYING SPECIALISTS OF CENTRAL WISCONSIN INC
220 SHERMAN ST
WAUSAU, WI 54401
PHONE: 715-845-0090 FAX: 715-842-0534

THIS DRAWING AND ALL INFORMATION CONTAINED THEREON IS THE PROPERTY OF SURVEYING SPECIALISTS OF CENTRAL WISCONSIN INCORPORATED AND SHALL NOT BE COPIED OR USED EXCEPT FOR THE PURPOSE FOR WHICH IT IS EXPRESSLY FURNISHED

DATE: 12/28/04
DRAWN BY: EMO
SHEET 1 OF 2