

Curve data		
Course	Bearing	Distance
C1	Rad 45 00'	Arc 20 77'
	Tan 10 57'	CA 26 26'51"
	Chd S 03 56'54" W	20 59'

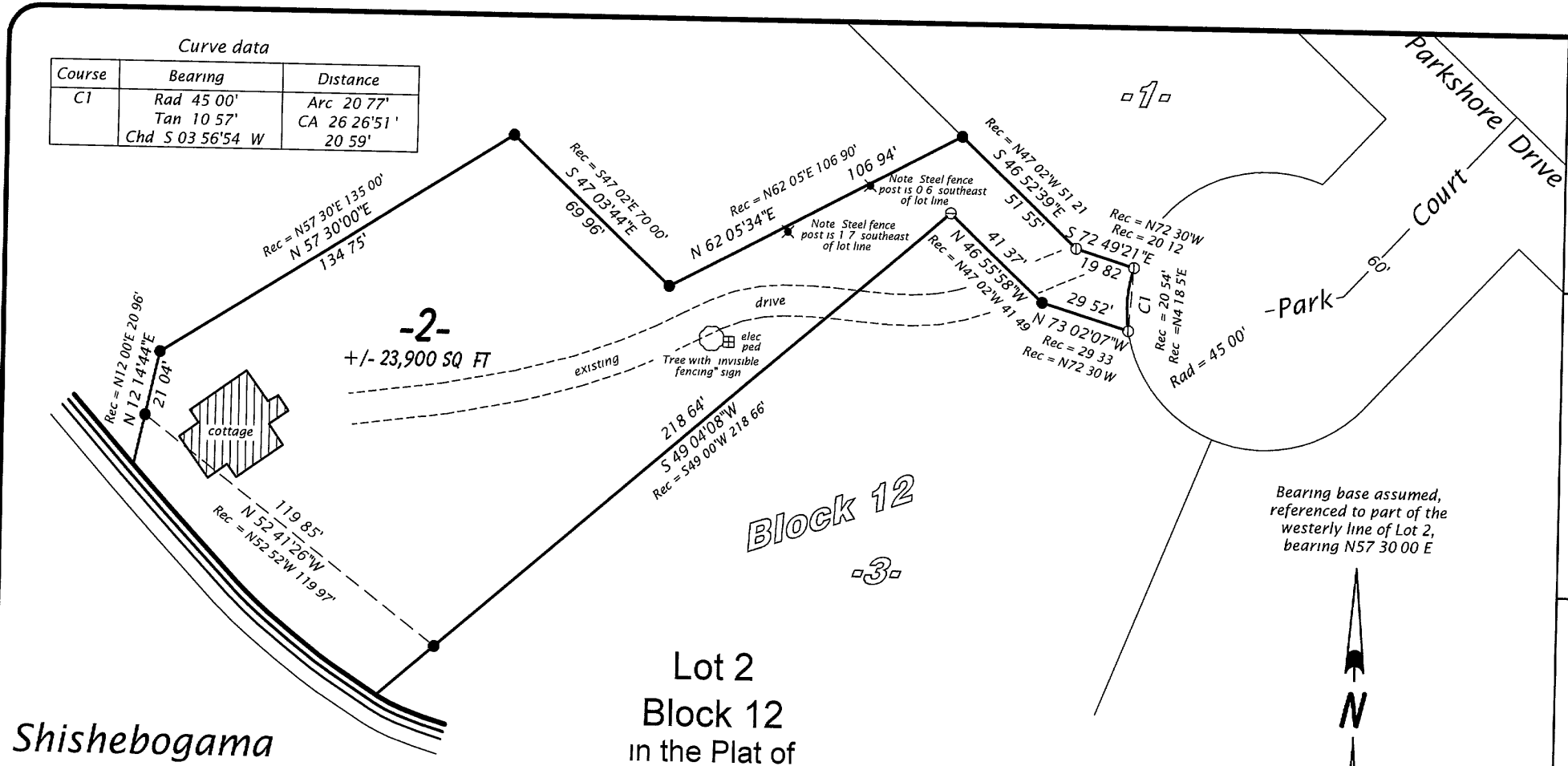

-2-
+/- 23,900 SQ FT

Block 12
-3-

Shishebogama
Lake

ROCKWOOD ESTATES SOUTH DIVISION 4

being part of
GOV'T. LOTS 1 & 2
SECTION 1, T39N, R5E
Minocqua Township
Oneida County, Wisconsin

**Oestreich
Surveying &
Mapping, LLC**
5946 Forest Lane
Rhineland, WI 54501
Tel (715) 362-5538
RLS2118@charter.net

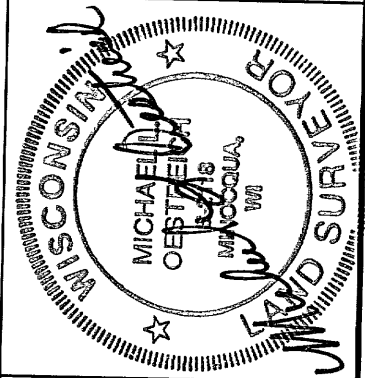

SURVEYOR'S CERTIFICATE
I, Michael L. Oestreich, Registered Land Surveyor No. S-2118, hereby certify that I have surveyed the property shown hereon, that this map represents as accurate survey of said property to the best of my knowledge and belief, that I have performed this survey by order of Paul W. Howard, and that I have complied with the requirements of Wisconsin Administrative Code A E 7

Date 3/1/05
Sheet 1 of 1 sheet
File No 1-395
Job No 05-05

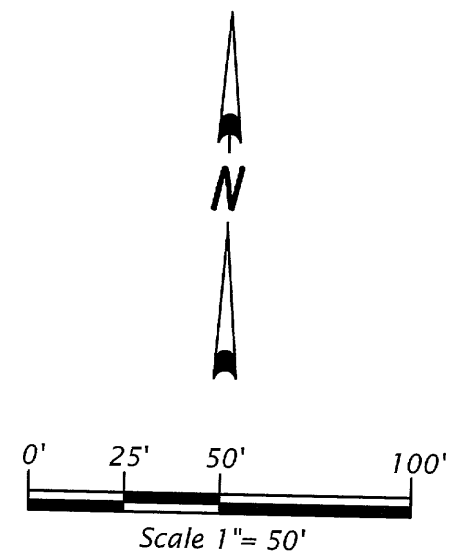

- Legend**
- = 2 4" dia iron pipe found in place
 - ⊙ = 1 3" dia iron pipe found in place
 - ⊖ = 1 0" dia iron pipe found in place
- Pipe sizes are outside diameter dimension

MAP # **L2109**
 DATE FILED **APR 1 2006**
 BY *[Signature]*
 DESCRIPTION FILED
 ONEIDA CO SURVEYOR'S OFFICE