

L2121

MAP # **L2121**
 DATE FILED..... 5.12.05
 BY..... JS...
 DESCRIPTION FILED.....
 ONEIDA CO. SURVEYOR'S OFFICE

Lot 1
 being part of
Certified Survey Map No. 3305
 recorded in
 Vol. 11 C.S. page 316
 located in
Gov't. Lot 6
Section 34, T40N, R6E
 Arbor Vitae Township
 Vilas County, Wisconsin
 and part of
Certified Survey Map No. 2347
 recorded in
 Vol. 9 C.S., on pages 2347
 in
Gov't. Lot 1
Section 3, T39N, R6E
 Woodruff Township
 Oneida County, Wisconsin

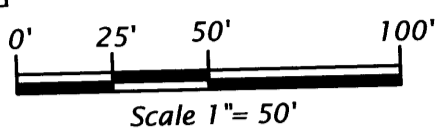

Legend
 ⊖ = 1.3" dia. iron pipe found in place.
 ⊕ = 1.0" dia. iron pipe found in place.
 ○ = Iron rod set, 0.6" dia. x 24" long.
 Pipe sizes are outside diameter dimension.
 Other corner monuments are as noted.

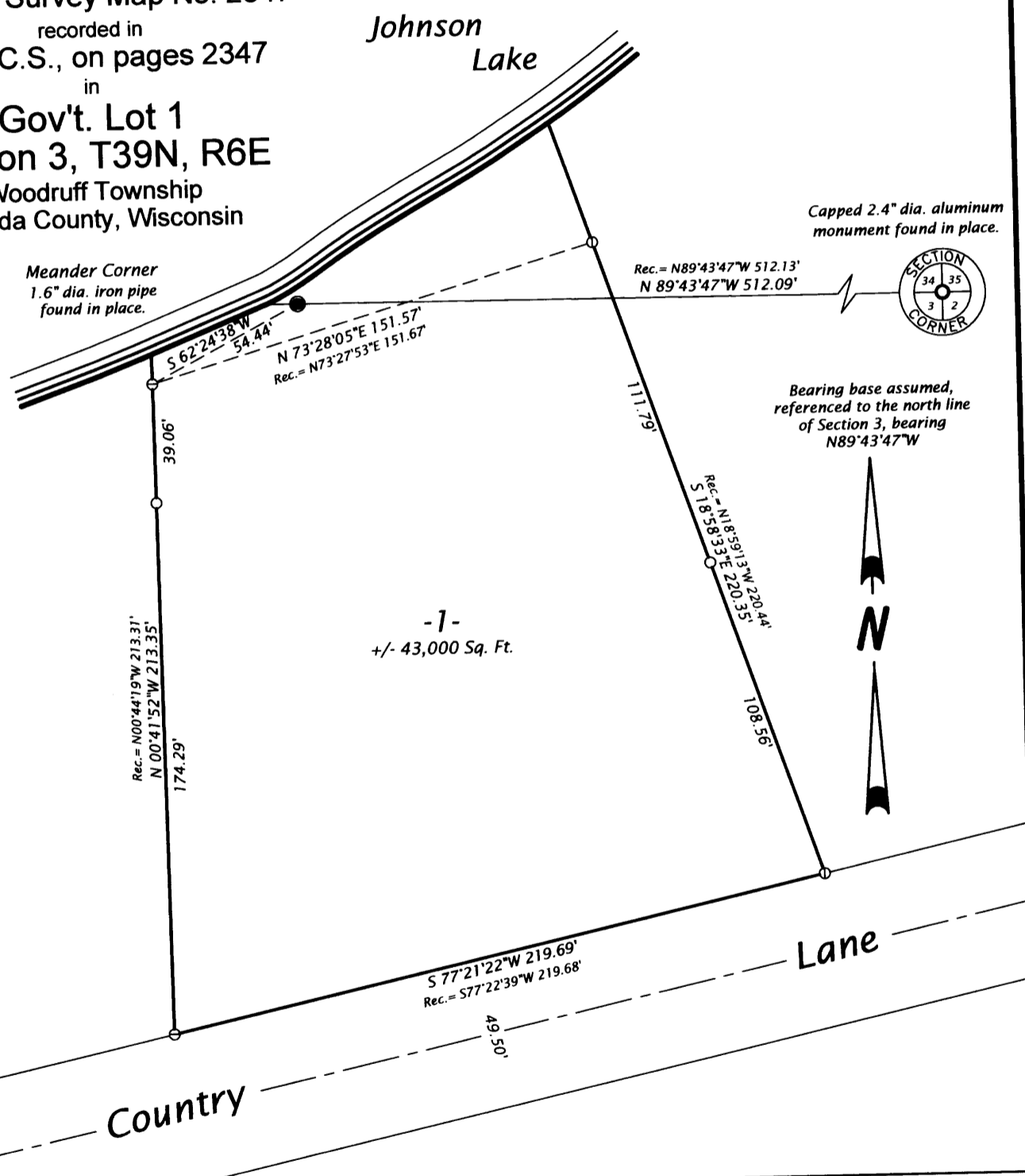

SURVEYOR'S CERTIFICATE
 I, Michael L. Oestreich, Registered Land Surveyor No. S-2118, hereby certify that I have surveyed the property shown hereon; that this map represents as accurate survey of said property to the best of my knowledge and belief; that I have performed this survey by order of Brian & Brenda Thompson; and that I have complied with the requirements of Wisconsin Administrative Code A-E 7.
 Date: 5/10/05

Job No. 05-12 3-396 & 34-406 Sheet 1 of 1 sheet

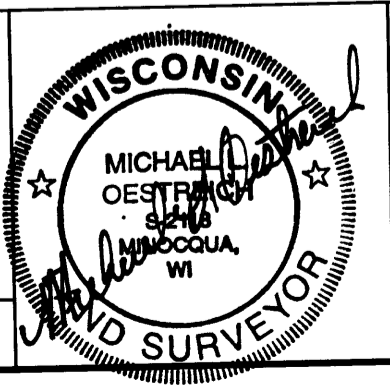

Oestreich
Surveying &
Mapping, LLC
 5946 Forest Lane
 Rhinelander, WI 54501
 Tel. (715) 362-5538
 RLS2118@charter.net

L2121