

L 21 25

MAP # **L 21 25**
DATE FILED.....**6.7.05**.....
BY.....
DESCRIPTION FILED.....
ONEIDA CO. SURVEYOR'S OFFICE

LOT -1-
CERTIFIED SURVEY MAP NO. 16
RECORDED IN
VOL. 1 S. MAPS, PAGE 16
BEING PART OF
GOV'T. LOT 1
SECTION 15, T38N, R7E
LAKE TOMAHAWK TOWNSHIP
ONEIDA COUNTY, WISCONSIN

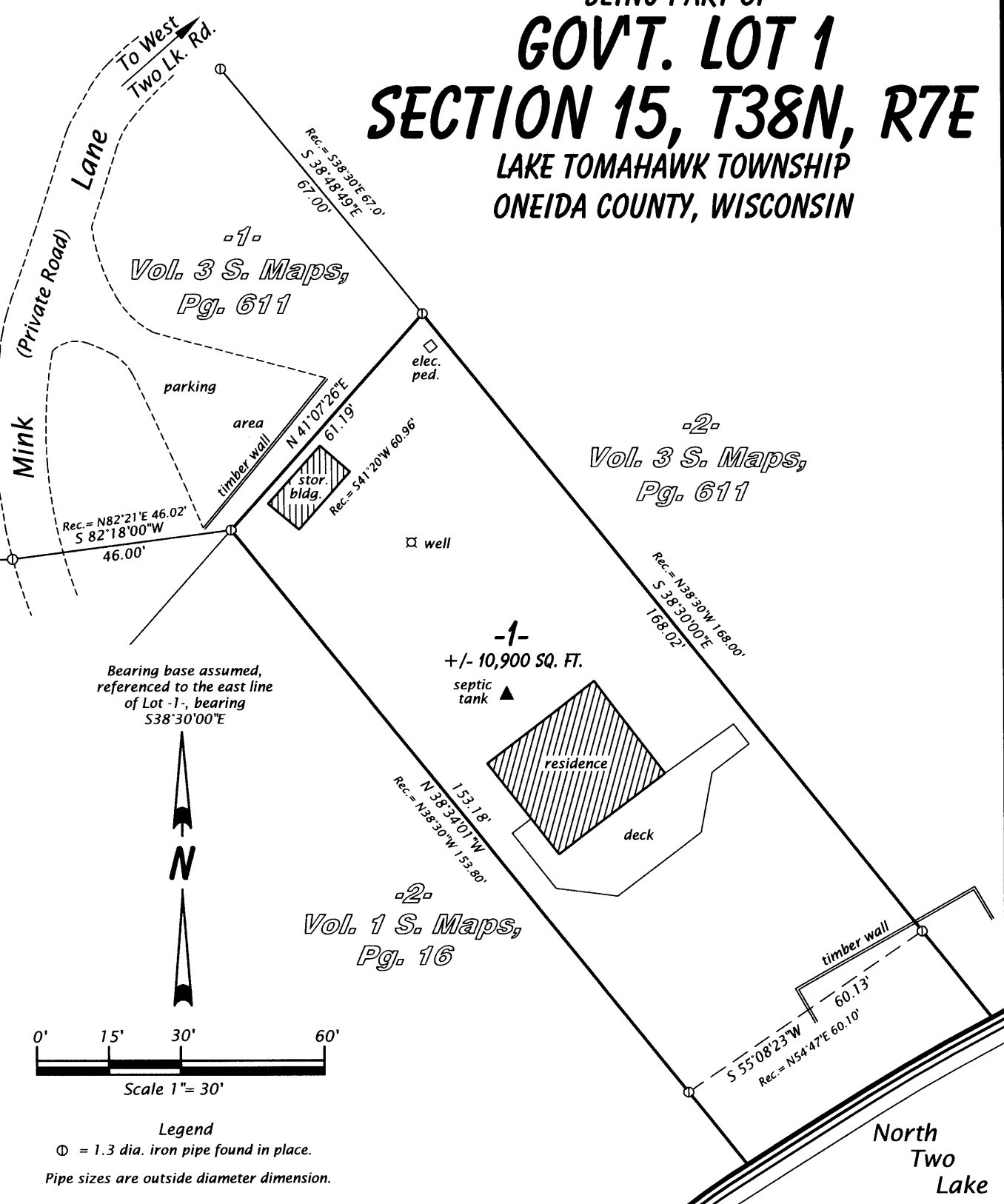

Legend
⊙ = 1.3 dia. iron pipe found in place.
Pipe sizes are outside diameter dimension.

SURVEYOR'S CERTIFICATE

I, Michael L. Oestreich, Registered Land Surveyor No. S-2118, hereby certify that I have surveyed the property shown hereon; that this map represents as accurate survey of said property to the best of my knowledge and belief; that I have performed this survey by order of Christopher Rhyner; and that I have complied with the requirements of Wisconsin Administrative Code A-E 7.

Date: 6/6/05

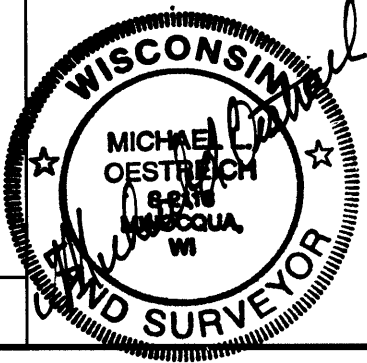

Oestreich
Surveying &
Mapping, LLC
5946 Forest Lane
Rhineland, WI 54501
Tel. (715) 362-5538
RLS2118@charter.net

Job No. 05-15 File No. 3-15-387 Sheet 1 of 1 sheet

L 21 25

L 21 25