

12128

MAP # **L2128**
 DATE FILED **6-17-05**
 BY *JCU*
 DESCRIPTION PRINTED
 ONEIDA CO SURVEYOR'S OFFICE

PROJECT * 980569	SCALE * 1"=100'	FILE * SURVEY
FIELD BOOK *	DRAWN BY CAR	SHEET * 1 OF 2
PAGES *	CHECKED BY ECU	SIDE *
SURVEYOR EUGENE C UTTECH MSA PROFESSIONAL SERVICES, INC. 1835 NORTH STEVENS STREET RHINELANDER, WI 54501 (715) 362-3244	MSA PROFESSIONAL SERVICES TRANSPORTATION MUNICIPAL DEVELOPMENT • ENVIRONMENTAL 1835 N Stevens St. Rhineland, WI 54501 715 362 3244 1-800-844-7854 Fax. 715-362-4116 © MSA PROFESSIONAL SERVICES	OWNER VIGGO B WARMBOE, NINA L. WARMBOE & RANDALL J PICKERING

PLAT OF SURVEY

LANDS BEING LOT 10 OF UNRECORDED STENERSON, SCHIELD & MCMULLEN PLAT, ON FILE IN COUNTY SURVEYOR'S OFFICE. LANDS BEING LOCATED IN GOV. LOT 1, SECTION 35, T. 36 N., R. 6 E., TOWN OF NOKOMIS, ONEIDA COUNTY, WISCONSIN AND MORE PARTICULARLY DESCRIBED IN VOLUME 533 OF RECORDS, ON PAGE 166-167 IN THE REGISTER OF DEEDS OFFICE AND ATTACHED, THE ABOVE DESCRIBED LANDS EXCEPTING AND RESERVING A STRIP 30' IN WIDTH, FOR FLOWAGE RIGHTS TO WISCONSIN VALLEY IMPROVEMENT CO.

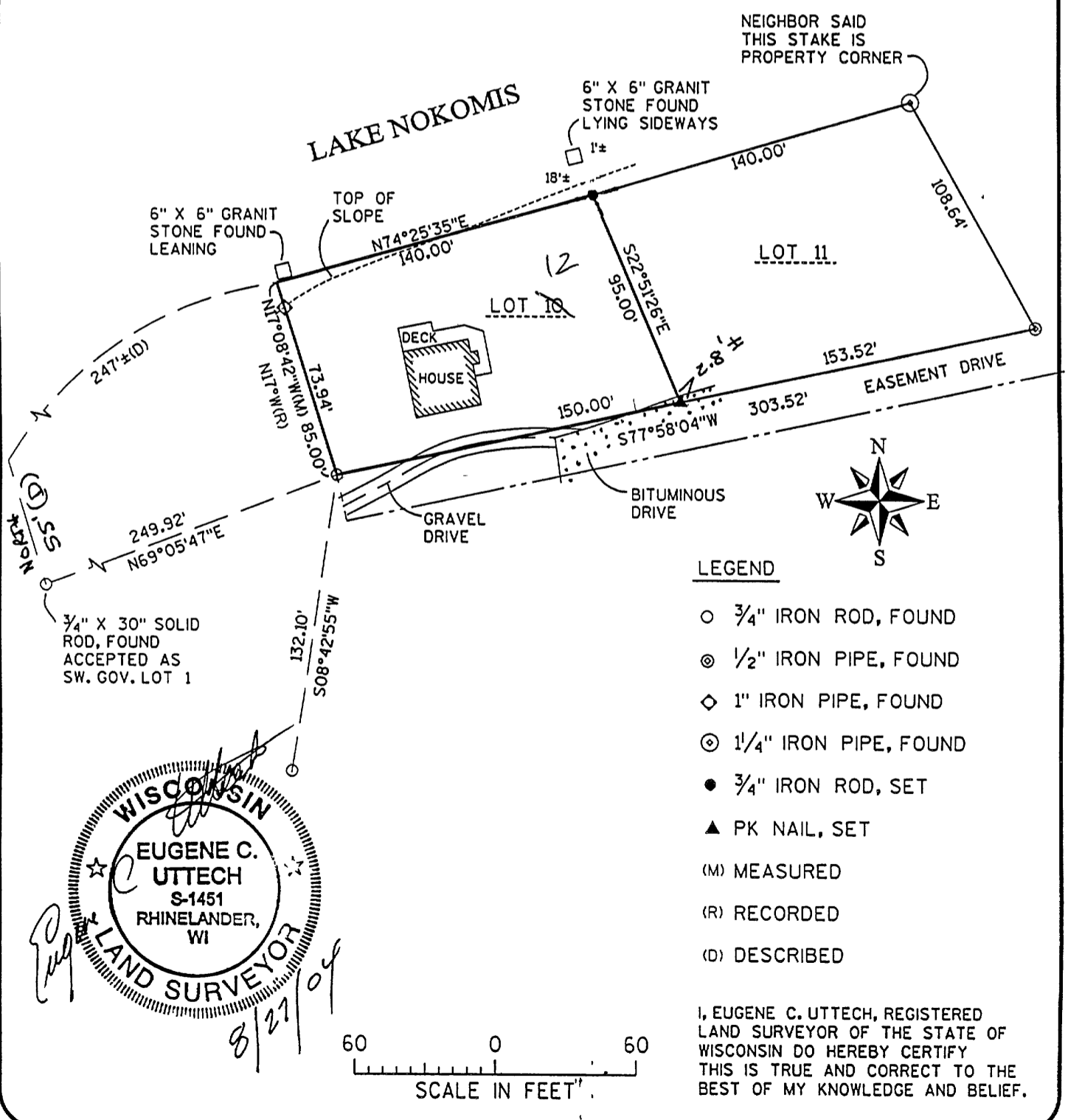

- LEGEND**
- 3/4" IRON ROD, FOUND
 - ⊙ 1/2" IRON PIPE, FOUND
 - ◇ 1" IRON PIPE, FOUND
 - ⊙ 1/4" IRON PIPE, FOUND
 - 3/4" IRON ROD, SET
 - ▲ PK NAIL, SET
 - (M) MEASURED
 - (R) RECORDED
 - (D) DESCRIBED

WISCONSIN
 EUGENE C. UTTECH
 S-1451
 RHINELANDER, WI
 LAND SURVEYOR

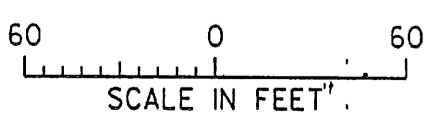

I, EUGENE C. UTTECH, REGISTERED LAND SURVEYOR OF THE STATE OF WISCONSIN DO HEREBY CERTIFY THIS IS TRUE AND CORRECT TO THE BEST OF MY KNOWLEDGE AND BELIEF.

L2128

L2128

E.C.U.
 8/27/05