

MAP # **L2141**
 DATE FILED **AUG 08 2005**
 BY **SC**
 DESCRIPTION FILED
 WISCONSIN SURVEYOR'S OFFICE

L2141

CERTIFIED SURVEY FOR MARHEINE

PREPARED BY
SCHNEIDER ENGINEERING CORPORATION
PHILLIPS WISCONSIN

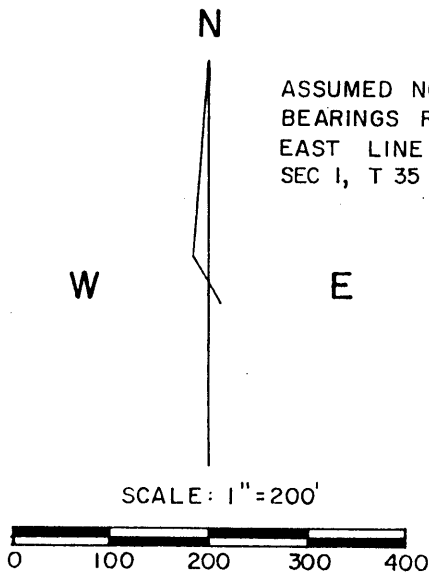

○ = 1" x 30" IRON PIPE

SURVEYORS CERTIFICATE

I HEREBY CERTIFY: THAT IN FULL COMPLIANCE WITH THE PROVISIONS OF SECTION 236.34 OF THE WISCONSIN STATUTES I HAVE PREPARED THIS CERTIFIED SURVEY OF A PARCEL OF LAND LOCATED IN THE NE 1/4 AND THE SE 1/4 OF THE NE 1/4, SECTION 1, T 35 N, R 3 E, TOWN OF KNOX, PRICE COUNTY WISCONSIN, WHICH IS BOUNDED BY THE FOLLOWING DESCRIBED LINE;

COMMENCING AT THE E 1/4 CORNER OF SAID SECTION 1, THENCE NORTH, 1,488.25 FEET; THENCE WEST, 60 FEET TO A POINT ON THE WEST LINE OF C.T.H. YY, AND THE POINT OF BEGINNING; THENCE WEST, 165.00 FEET; THENCE SOUTH, 935.50 FEET TO THE NORTHWEST CORNER OF A PARCEL DESCRIBED IN VOLUME 151 OF RECORDS ON PAGE 102; THENCE EAST, 165.00 FEET ALONG THE NORTH LINE OF SAID PARCEL, TO THE WEST LINE OF C.T.H. YY; THENCE NORTH, ALONG SAID WEST LINE 935.50 FEET TO THE POINT OF BEGINNING.

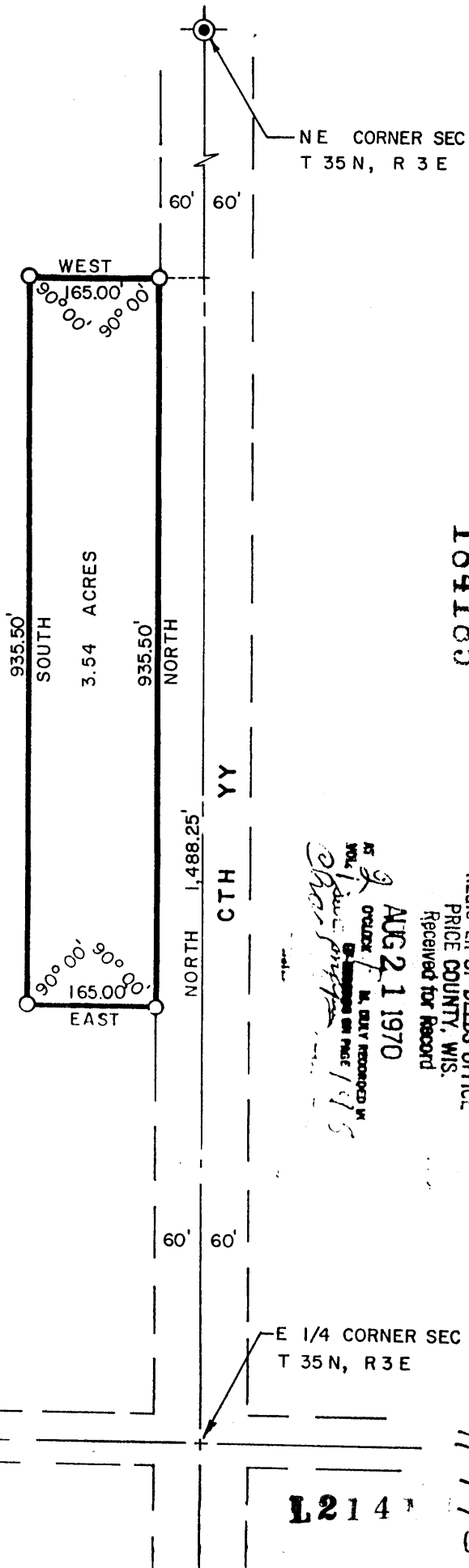

August 1970
 DATE

Alfred E. Schneider
 ALFRED E. SCHNEIDER

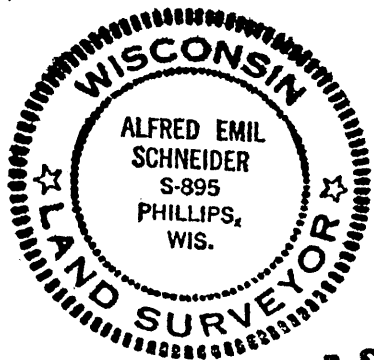

L2141

L2141

RECORDED IN
 VOLUME 151 OF RECORDS ON PAGE 102
 AUG 21 1970
 RECEIVED FOR RECORD
 PRICE COUNTY, WIS.

184103