

RECEIVED & FILED # **L215**
 Oneida County Surveyor's Office
 Date **FEB. 14 1988**
 By **MJH**
 OCS Area #.....

Part of
GOV'T. LOT 2
SECTION 8, T38N, R6E
 and part of
GOV'T. LOT 1
SECTION 17, T38N, R6E
 Hazelhurst Township
 Oneida County, Wisconsin

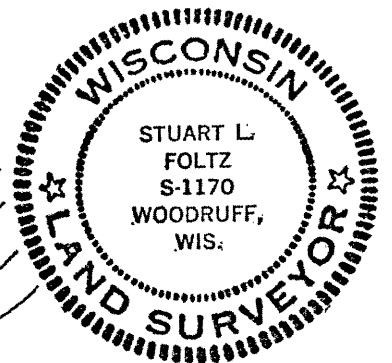

Stuart L. Foltz
 Registered Land Surveyor S-1170
 Dated at Minocqua, Wisconsin
 This 30th day of October, 1975

Fisher, Inman, Foltz,
 & Associates, Inc.

- = 1" x 30" iron pipe set, weighing 1.13 lbs. per lineal foot.
- ⊙ = 1" iron pipe previously set by Northwoods Surveyors
- ⊕ = 1-1/2" iron pipe found in place.
- = 2" iron pipe previously set by Northwoods Surveyors.

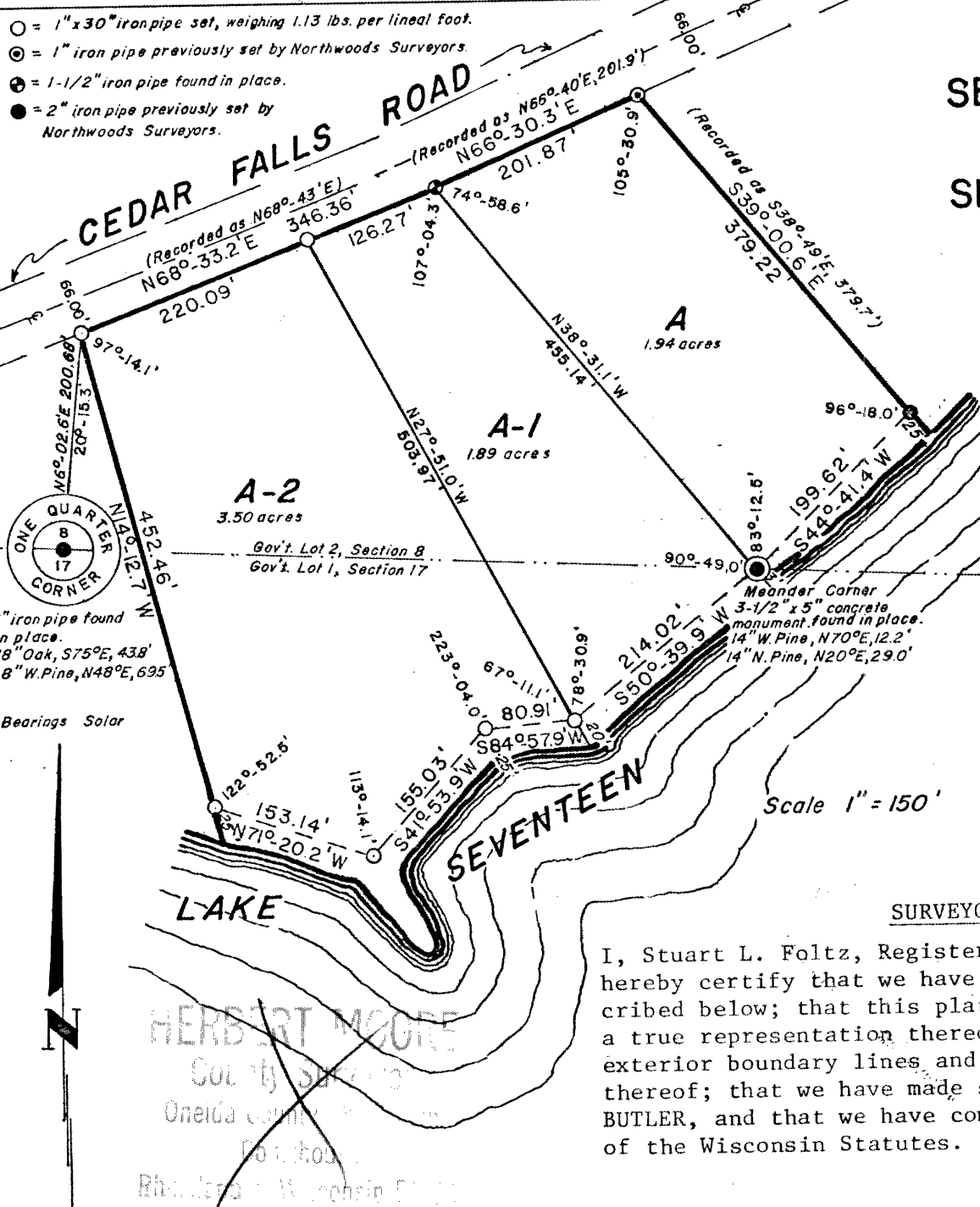

SURVEYOR'S CERTIFICATE

I, Stuart L. Foltz, Registered Land Surveyor No. S-1170 hereby certify that we have surveyed the property described below; that this plat is an accurate survey and a true representation thereof and correctly shows the exterior boundary lines and the correct measurements thereof; that we have made such survey by order of ED BUTLER, and that we have complied with Chapter 236.34 of the Wisconsin Statutes.

PARCELS A, A-1, and A-2, being part of Gov't Lot 2, Section 8 and part of Gov't Lot 1, Section 17, T38N, R6E, Hazelhurst Township, Oneida County, Wisconsin, more particularly described as follows:

Commencing at the one-quarter corner common to Sections 8 and 17, marked by a 1" iron pipe, witnessed by an 18" Oak bearing S75°E, 43.8 feet, and an 18" White Pine bearing N48°E, 69.5 feet; thence N6°-02.6'E, (solar bearing) 200.68 feet to the place of beginning, marked by a 1" iron pipe on the southeasterly right-of-way line of Cedar Falls Road.

Thence N68°-33.2'E, (recorded as N68°-43'E), 346.36 feet along said right-of-way line to a 1-1/2" iron pipe; thence continuing along said right-of-way line N66°-30.3'E, 201.87 feet (recorded as N66°-40'E, 201.9 feet) to a 1" iron pipe; thence S39°-00.6'E, 379.22 feet (recorded as S38°-49'E, 379.7 feet) to a 2" iron pipe near the northerly shore of Lake Seventeen; thence S44°-41.4'W, 199.62 feet along the lake to the meander corner where the section line common to Sections 8 and 17 intersects the shore of Lake Seventeen, marked by a 3-1/2" x 5" concrete monument, witnessed by a 14" White Pine bearing N70°E, 12.2 feet and a 14" Norway Pine bearing N20°E, 29.0 feet; thence continuing along the lake S50°-39.9'W, 214.02 feet to a 1" iron pipe; S84°-57.9'W, 80.91 feet to a 1" iron pipe; S41°-53.9'W, 155.03 feet to a 1" iron pipe; and N71°-20.2'W, 153.14 feet to a 1" iron pipe; thence N14°-12.7'W, 452.46 feet to the place of beginning.

Including also all lands lying between the meander lines and the shore of Lake Seventeen.

DEC 1 1975

L215

Drafted by J. MacLeod