

L2154

MAP # 12154
DATE FILED SEP 9 2005
BY JE
DESCRIPTION
ONEIDA CO. SURVEYOR'S OFFICE

PART OF
GOVERNMENT LOT 4
SECTION 3, TOWNSHIP 39 NORTH, RANGE 5 EAST
TOWN OF MINOCQUA
ONEIDA COUNTY, WISCONSIN

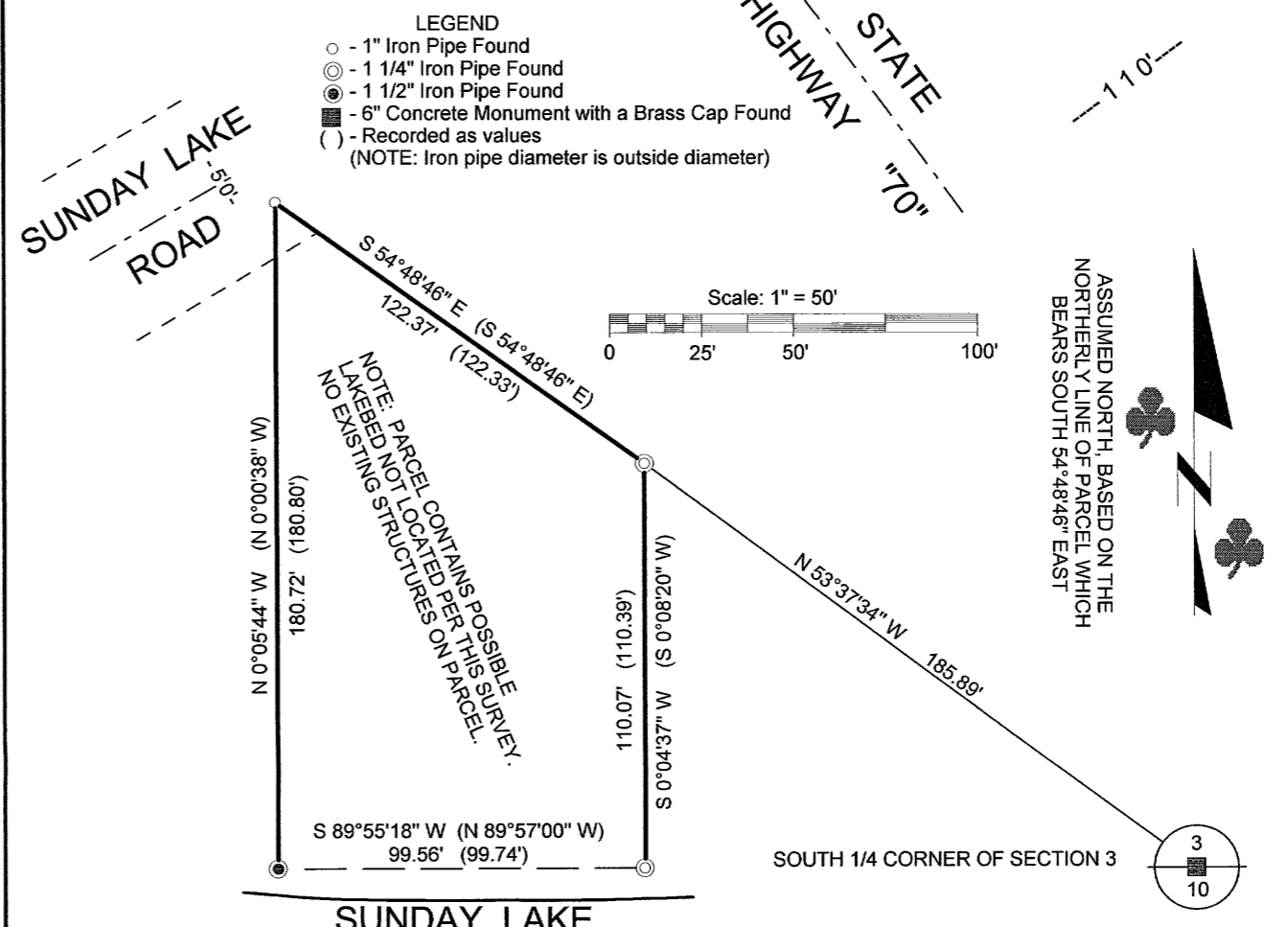

DESCRIPTION

Part of Government Lot 4, Section 3, Township 39 North, Range 5 East, town of Minocqua, Oneida County, Wisconsin, shown on a survey map by McMullen & Associates, Inc. of Minocqua, Wisconsin dated the 23rd day of June, 2005, with a Job Number of 205049 more particularly described as follows:

Commencing at the South 1/4 Corner of Section 3 marked by a 6" Concrete Monument with a Brass Cap; thence North 53° 37' 35" West, a distance of 185.89 feet to a 1 1/4" iron pipe on the Southerly right -of-way of State Highway "70", said point being the POINT OF BEGINNING.

Thence leaving said right-of-way South 0° 04' 37" West, a distance of 110.07 feet to a 1 1/4" iron pipe near the waters edge of Sunday Lake; thence meandering along said lake South 89° 55' 18" West, a distance of 99.56 feet to a 1 1/2" iron pipe; thence leaving said lake North 0° 05' 44" West, a distance of 180.72 feet to a 1" iron pipe on said right-of-way; thence along said right-of-way South 54° 48' 46" East, a distance of 122.37 feet to the POINT OF BEGINNING.

Subject to any easements, restrictions, or rights of way of record or of use.

SURVEYOR'S CERTIFICATE

I, Benton A. McMullen, Wisconsin Registered Land Surveyor # S-2555, do hereby certify that I have surveyed and mapped the property shown hereon, and that I have complied with the applicable requirements of the Wisconsin Administrative Code Chapter A-E 7, and that this map represents a true and accurate survey of said property to the best of my knowledge and belief.

This survey was performed under the order of:
Russ Ball

This survey is made for the use of the present owners of the property, and also those who purchase, mortgage, or guarantee the title thereto within one year from date hereof.



Registered Land Surveyor # S-2555

MCMULLEN & ASSOCIATES, INCORPORATED.
 LAND SURVEYING AND SOIL TESTING
 9832 BOLGER LAKE ROAD
 MINOCQUA, WISCONSIN 54548
 TELEPHONE # (715) 356-3011 FAX # (715) 356-1501
 DRAFTED BY: Dwight A. Miesbauer DATE: JUNE 23rd, 2005
 SCALE: 1" = 50' JOB #205049

L2154

2005