

MAP # L2159  
 DATE FILED SEP 9 2005  
 BY JC  
 DESCRIPTION FILED  
 ONEIDA CO. SURVEYOR'S OFFICE

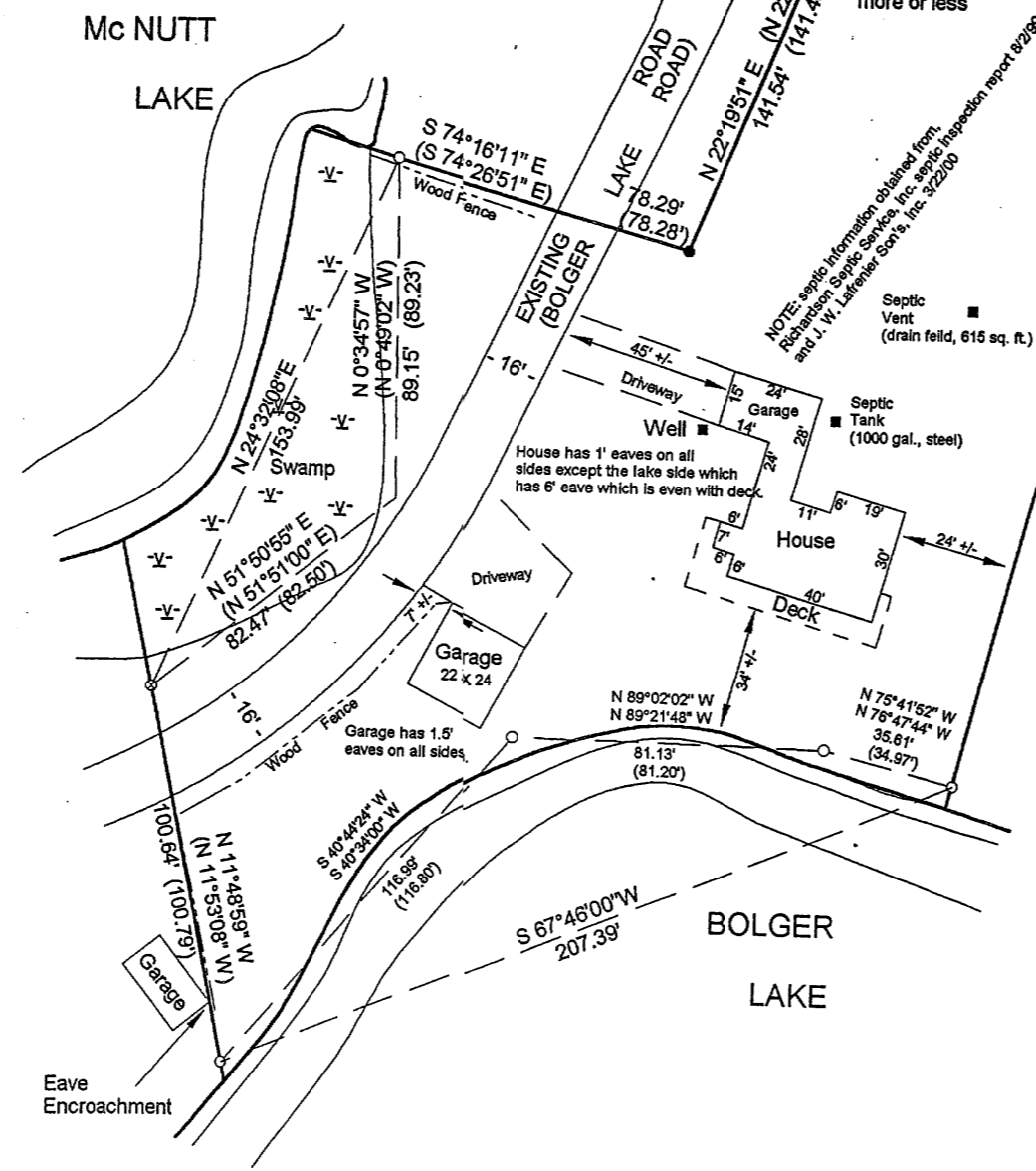

Area: (does not include road bed)  
 37220.7683 Sq. Feet  
 0.85 Acres  
 more or less

NOTE:  
 1) dimensions given to the road, side line and lake are measured from the eave over hang.  
 2) dimensions of the house and garage are measurements taken on the exterior wall (eaves are extra)

Magnetic north, based on the north section line which bears N 84°55'09" W.

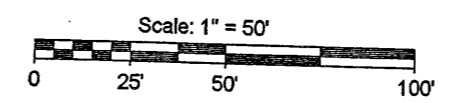

LEGEND  
 ⊗ - 3/4" Iron Pipe Found  
 ○ - 1" Iron Pipe Found  
 ● - 1 1/2" Iron Pipe Found  
 ( ) - Recorded as values

Part of  
 GOV'T. LOT 2  
 SECTION 27, T 39 N, R 6 E  
 Minocqua Township  
 Oneida County, Wisconsin

SURVEYOR'S CERTIFICATE

I, David F. McMullen, Wisconsin Registered Land Surveyor # S-1340, do hereby certify that I have surveyed and mapped the property shown hereon, and that I have complied with the applicable requirements of the Wisconsin Administrative Code Section A-E 7, and that this map represents a true and accurate survey of said property to the best of my knowledge and belief.

This survey was performed under the order of:  
 Kristine Klopach

This survey is made for the use of the present owners of the property, and also those who purchase, mortgage, or guarantee the title thereto within one year from date hereof.

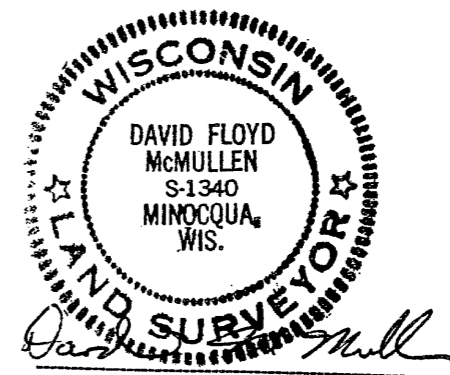

Registered Land Surveyor # S-1340  
 Date: 3/26/2000  
 MCMULLEN & ASSOCIATES, INC.

Drafted By: Benton A. McMullen

L2159

2005