

# CERTIFICATE OF SURVEY

THE SOUTH 37.5 FEET OF LOT 3 AND ALL OF LOTS 4 & 5 OF BECK'S UNRECORDED SUBDIVISION  
 LOCATED IN PART OF GOVERNMENT LOT 2, SECTION 3, TOWNSHIP 37 NORTH, RANGE 4 EAST,  
 TOWN OF LYNNE, ONEIDA COUNTY, WISCONSIN

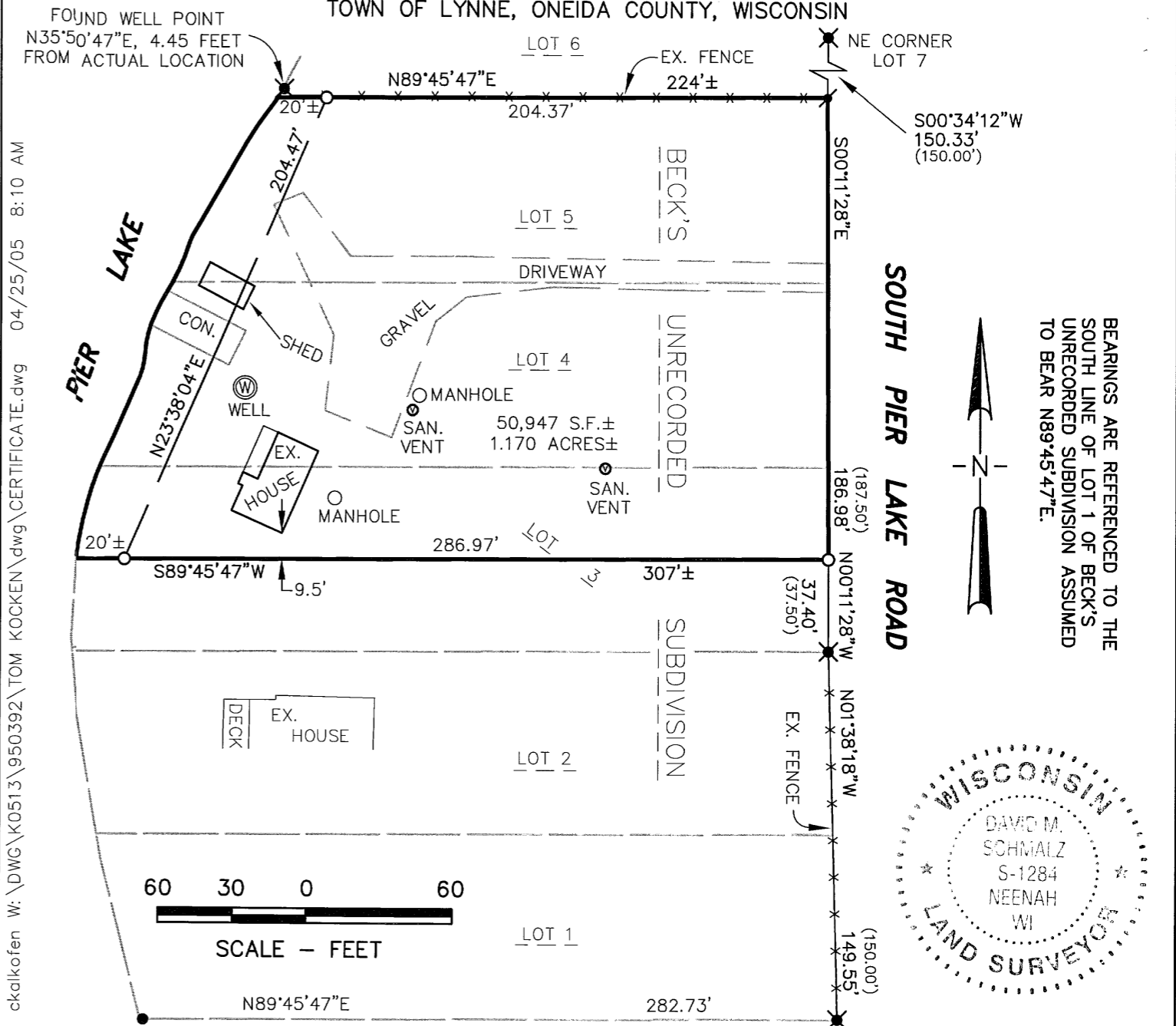

ckalkofen W:\DWG\K0513\950392\TOM KOCKEN\dwg\CERTIFICATE.dwg 04/25/05 8:10 AM

BEARINGS ARE REFERENCED TO THE  
 SOUTH LINE OF LOT 1 OF BECK'S  
 UNRECORDED SUBDIVISION ASSUMED  
 TO BEAR N89°45'47"E.

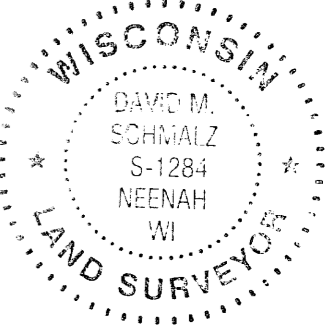

**SURVEYOR'S CERTIFICATE**

The property as shown and described on this map was surveyed under my direction and control according to the Wisconsin Administrative Code, Chapter A-E7 of Minimum Standards for Property Surveys, and is a correct representation of said survey, to the best of my knowledge and belief.

4-25-05 *David M. Schmalz*  
 date Registered Land Surveyor

SURVEY FOR:  
 -TOM KOCKEN  
 -2329 TWIN WILLOWS DR.  
 -APPLETON, WI 54915

**LEGEND**

- - 3/4" x 24" ROUND IRON REBAR WEIGHING 1.5 lbs./lineal ft. SET
- ⚡ - 3/4" ROUND STEEL BAR FOUND
- - 1" IRON PIPE FOUND
- ✕ - 1 1/4" IRON PIPE FOUND
- ( ) - RECORDED DISTANCE
- S.F. - SQUARE FEET

**McMAHON ASSOCIATES, INC.** ■ ENGINEERS ■ ARCHITECTS ■ SCIENTISTS ■ SURVEYORS  
 1445 McMahon Drive Neenah, WI 54956

Project No. \_\_\_\_\_ Date 04-21-05 Scale 1"=40'  
 Drawn By CWK Field Book \_\_\_\_\_ Page \_\_\_\_\_  
 Mailing Address:  
 P.O. Box 1025 Neenah, WI 54957-1025  
 TEL: 920-751-4200 FAX: 920-751-4284

File No.  
CAD

12160