

L2170

PART OF
GOV'T. LOT 4
SECTION 2, T39N-R5E
ONEIDA COUNTY, WIS.

SHISHEBOGAMA
LAKE

Lloyd W. Scott
SURVEYOR S-584

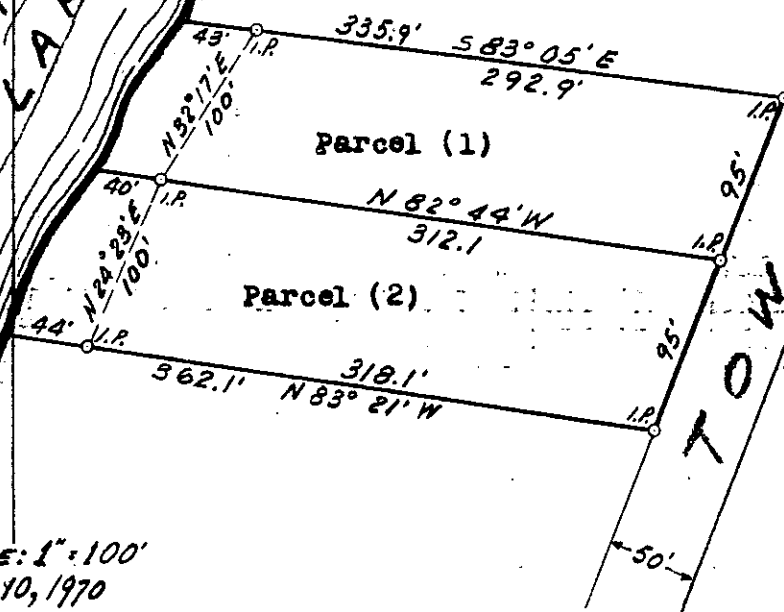

SCALE: 1" = 100'
NOV. 10, 1970

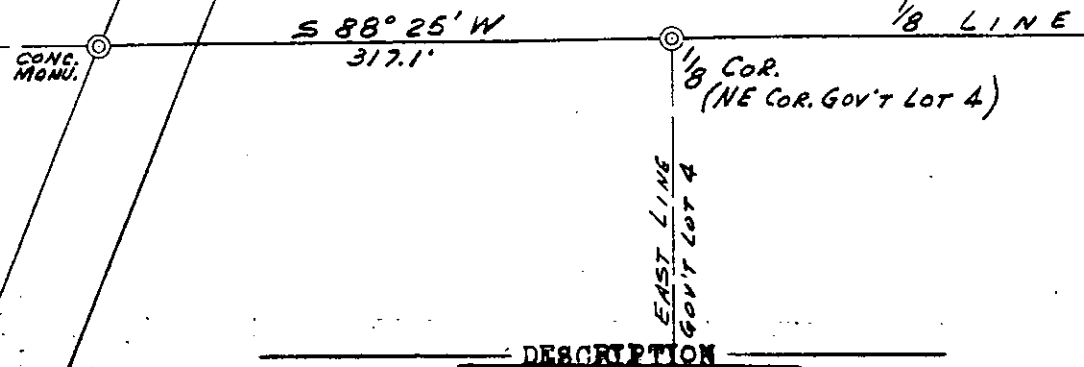

DESCRIPTION

A parcel of land in Government Lot 4 in Section 2, 39 North and Range 5 East described as follows: Commencing Northeast Corner of Gov't Lot 4; thence South 88°25' West the eighth line 317.1 feet to a point; thence South 21°17' 473 feet to the point of beginning of the lands to be described; thence continuing on the same line South 21°17' West 190 feet to a point; thence North 83°21' West 362.5 feet more or less to shore of Shishebogama Lake; thence Northerly along the shore of Shishebogama Lake to a point which is North 83°05' West point of beginning; thence South 83°05' East 335.9 feet more or less to the point of beginning. Subject to all conditions, actions, exceptions and reservations of record.

I, Lloyd W. Scott, Register Land Surveyor s-584 certify that the described parcel of land and Map shown on this plat are correct and have been checked with the field work and the office records of Mr. E.F. Kowalke a Surveyor and to be found in good order.

MAP # **L2170**
 DATE FILED **SEP 29 2005**
 BY **JC**
 DESCRIPTION FILED.....
 ONEIDA CO. SURVEYOR'S OFFICE

Lloyd W. Scott
 Lloyd W. Scott
 Surveyor s-584
 Nov. 10, 1970

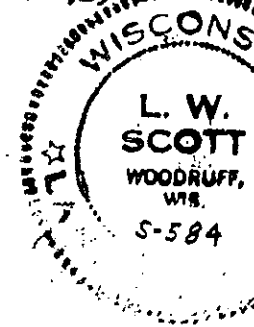

5-A-72